

P:\WIP\Integrated Delivery\Projects\Highways\M11 Junction 7A\Working\FY 2018-19\Colourset GA plan drawings\B3553F05-0100-DR-0001.dwg - B3553F05-2018-DR-001 - 4/18/2019 5:01:46 PM - AHAMEDN



- Notes:**
1. Drawing is as presented for illustrative purposes and guidance only.
 2. All dimensions are in metres unless otherwise stated.
 3. For Key Plan refer to B3553F05-0100-DR-XXXX.
 4. Where the Planning Application Boundary lies outside the Scheme Extent and land within the CPO, it has been presented only for information.
 5. Road markings have been shown indicatively only to present the developing scheme.

KEY:

- Proposed Road
- Footway / Cycleway and Paved Areas
- Proposed Verge
- Proposed Earthworks
- Proposed Pond
- Traffic Island
- Scheme boundary
- Proposed individual trees to be planted at large size
- Proposed native species hedgerow
- Proposed woodland / screen planting
- Proposed native shrubs
- Existing Public Right of Way
- Existing PRoW Proposed for Upgrade (Outside current Scheme)
- Planning Application Boundary
- Amenity shrub and groundcover planting
- Existing woodland/tree canopy to be retained

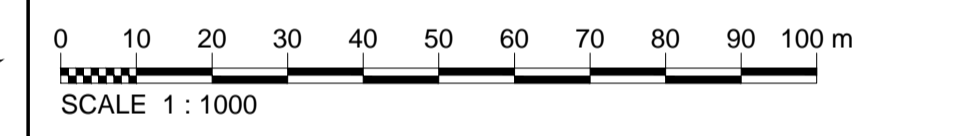

| Rev. | Date | Description of revision | Drawn | Checked | Review'd | Approv'd |
|------|------|-------------------------|-------|---------|----------|----------|
| - | - | - | - | - | - | - |
| - | - | - | - | - | - | - |
| PO | - | - | - | - | - | - |

DRAWING STATUS: DESIGN & CONSTRUCT TENDER



Mark Rowe, Service Director, Highways
Seax House, Victoria Road South, Chelmsford, CM1 1QH.
Tel: 0345 6037631 © Essex County Council

SCHEME TITLE: M11 JUNCTION 7A

DRAWING TITLE: GENERAL ARRANGEMENT LAYOUT PLAN SHEET 1 OF 8

| DESIGNED | DRAWN | CHECKED | REVIEWED | APPROVED |
|----------|-------|---------|----------|----------|
| - | - | - | - | - |
| DATE | DATE | DATE | DATE | DATE |
| - | - | - | - | - |

DRAWING UNITS U.N.O. DIMENSIONS IN MILLIMETRES LEVELS IN METRES

DRAWING No. B3553F05-0100-DR-XXXX REV. P00



This drawing is not to be used in whole or part other than for the intended purpose and project as defined on this drawing. Refer to the contract for full terms and conditions.

This map is reproduced from Ordnance Survey material with the permission of Ordnance Survey on behalf of the Controller of Her Majesty's Stationery Office © Crown Copyright. Unauthorised reproduction infringes Crown Copyright and may lead to prosecution or civil proceedings. Essex County Council, 100019602, 2017

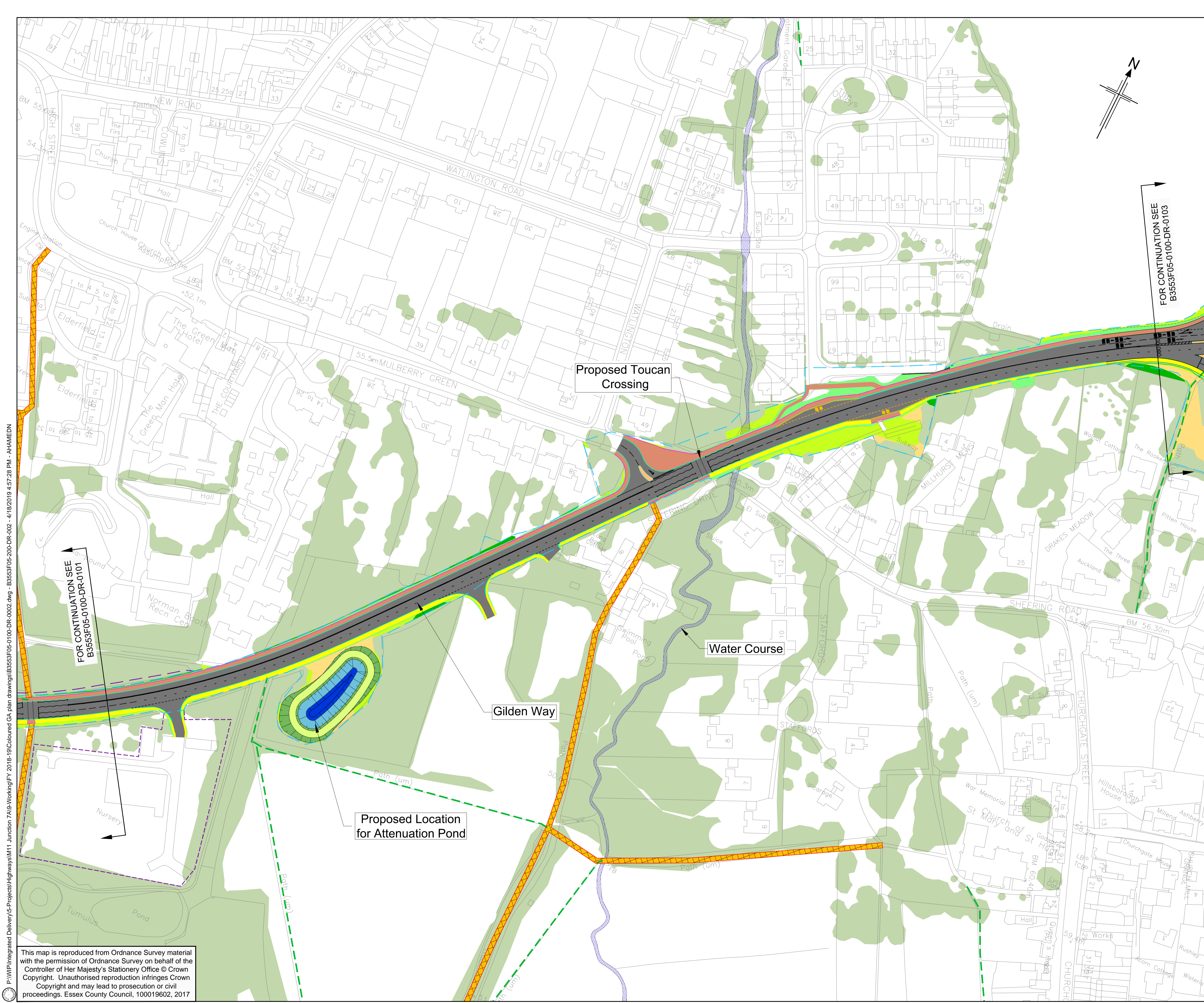

- Notes:**
1. Drawing is as presented for illustrative purposes and guidance only.
 2. All dimensions are in metres unless otherwise stated.
 3. For Key Plan refer to B3553F05-0100-DR-XXXX.
 4. Where the Planning Application Boundary lies outside the Scheme Extent and land within the CPO, it has been presented only for information.
 5. Road markings have been shown indicatively only to present the developing scheme.

- KEY:**
- Proposed Road
 - Footway / Cycleway and Paved Areas
 - Proposed Verge
 - Proposed Earthworks
 - Proposed Pond
 - Traffic Island
 - Scheme boundary
 - Proposed individual trees to be planted at large size
 - Proposed native species hedgerow
 - Proposed woodland / screen planting
 - Proposed native shrubs
 - Existing Public Right of Way
 - Existing PRoW Proposed for Upgrade (Outside current Scheme)
 - Planning Application Boundary
 - Amenity shrub and groundcover planting
 - Existing woodland/tree canopy to be retained

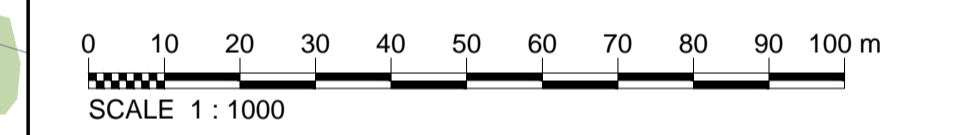

| Rev. | Date | Description of revision | Drawn | Checked | Reviewed | Approved |
|------|------|-------------------------|-------|---------|----------|----------|
| - | - | - | - | - | - | - |
| - | - | - | - | - | - | - |
| PO | - | - | - | - | - | - |

DRAWING STATUS
DESIGN & CONSTRUCT TENDER



Mark Rowe, Service Director, Highways
Seax House, Victoria Road South, Chelmsford, CM1 1QH.
Tel: 0345 6037631 © Essex County Council

SCHEME TITLE
M11 JUNCTION 7A

DRAWING TITLE
**GENERAL ARRANGEMENT
LAYOUT PLAN
SHEET 2 OF 8**

| DESIGNED | DRAWN | CHECKED | REVIEWED | APPROVED |
|----------|-------|---------|----------|----------|
| - | - | - | - | - |
| DATE | DATE | DATE | DATE | DATE |

DRAWING UNITS U.N.O.
DIMENSIONS IN MILLIMETRES
LEVELS IN METRES

SCALE AT A1 (841x594mm)
1:1000

DRAWING No. **B3553F05-0100-DR-XXXX** REV. **P00**



This drawing is not to be used in whole or part other than for the intended purpose and project as defined on this drawing. Refer to the contract for full terms and conditions.

P:\WIP\Integrated Delivery\5-Projects\Highways\M11 Junction 7A\9-Working\FY 2018-19\Coloured GA plan drawings\B3553F05-0100-DR-0002.dwg - B3553F05-0100-DR-0002 - 4/18/2019 4:57:28 PM - AHAMEDN

This map is reproduced from Ordnance Survey material with the permission of Ordnance Survey on behalf of the Controller of Her Majesty's Stationery Office © Crown Copyright. Unauthorised reproduction infringes Crown Copyright and may lead to prosecution or civil proceedings. Essex County Council, 100019602, 2017



- Notes:**
- Drawing is as presented for illustrative purposes and guidance only.
 - All dimensions are in metres unless otherwise stated.
 - For Key Plan refer to B3553F05-0100-DR-XXXX.
 - Where the Planning Application Boundary lies outside the Scheme Extent and land within the CPO, it has been presented only for information.
 - Road markings have been shown indicatively only to present the developing scheme.

- KEY:**
- Proposed Road
 - Footway / Cycleway and Paved Areas
 - Proposed Verge
 - Proposed Earthworks
 - Proposed Pond
 - Traffic Island
 - Scheme boundary
 - Proposed individual trees to be planted at large size
 - Proposed native species hedgerow
 - Proposed woodland / screen planting
 - Proposed native shrubs
 - Existing Public Right of Way
 - Existing PRoW Proposed for Upgrade (Outside current Scheme)
 - Planning Application Boundary
 - Amenity shrub and groundcover planting
 - Existing woodland/tree canopy to be retained

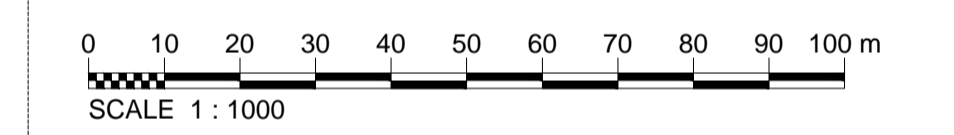

| Rev. | Date | Description of revision | Drawn | Checked | Review'd | Approv'd |
|------|------|-------------------------|-------|---------|----------|----------|
| - | - | - | - | - | - | - |
| - | - | - | - | - | - | - |
| PO | - | - | - | - | - | - |

DRAWING STATUS: DESIGN & CONSTRUCT TENDER



Mark Rowe, Service Director, Highways
Seax House, Victoria Road South, Chelmsford, CM1 1QH.
Tel: 0345 6037631 © Essex County Council

SCHEME TITLE: M11 JUNCTION 7A

DRAWING TITLE: GENERAL ARRANGEMENT LAYOUT PLAN SHEET 3 OF 8

| DESIGNED | DRAWN | CHECKED | REVIEWED | APPROVED |
|----------|-------|---------|----------|----------|
| - | - | - | - | - |
| DATE | DATE | DATE | DATE | DATE |
| - | - | - | - | - |

DRAWING UNITS U.N.O. DIMENSIONS IN MILLIMETRES LEVELS IN METRES SCALE AT A1 (841X594mm) 1:1000

DRAWING No. B3553F05-0100-DR-0103 REV. P00



This drawing is not to be used in whole or part other than for the intended purpose and project as defined on this drawing. Refer to the contract for full terms and conditions.

P:\WIP\Integrated Delivery\5-Projects\Highways\M11 Junction 7A\9-Working\FY 2018-19\Colourset GA plan drawings\B3553F05-0100-DR-0003.dwg - 4/25/2019 2:23:48 PM - AHAMEDN

This map is reproduced from Ordnance Survey material with the permission of Ordnance Survey on behalf of the Controller of Her Majesty's Stationery Office © Crown Copyright. Unauthorised reproduction infringes Crown Copyright and may lead to prosecution or civil proceedings. Essex County Council, 100019602, 2017

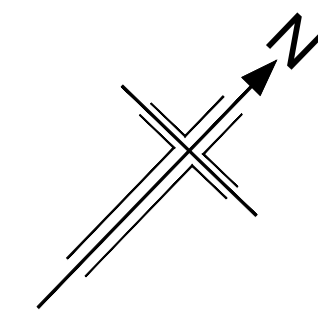

- Notes:**
- Drawing is as presented for illustrative purposes and guidance only.
 - All dimensions are in metres unless otherwise stated.
 - For Key Plan refer to B3553F05-0100-DR-XXXX.
 - Where the Planning Application Boundary lies outside the Scheme Extent and land within the CPO, it has been presented only for information.
 - Road markings have been shown indicatively only to present the developing scheme.

- KEY:**
- Proposed Road
 - Footway / Cycleway and Paved Areas
 - Proposed Verge
 - Proposed Earthworks
 - Proposed Pond
 - Traffic Island
 - Scheme boundary
 - Proposed individual trees to be planted at large size
 - Proposed native species hedgerow
 - Proposed woodland / screen planting
 - Proposed native shrubs
 - Existing Public Right of Way
 - Existing PRoW Proposed for Upgrade (Outside current Scheme)
 - Planning Application Boundary
 - Amenity shrub and groundcover planting
 - Existing woodland/tree canopy to be retained

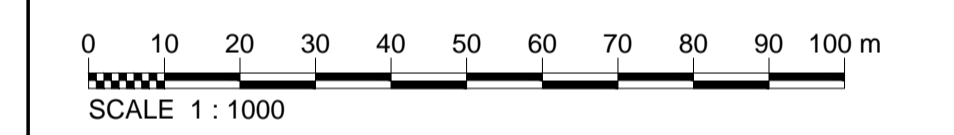

| Rev. | Date | Description of revision | Drawn | Checked | Review'd | Approv'd |
|------|------|-------------------------|-------|---------|----------|----------|
| - | - | - | - | - | - | - |
| - | - | - | - | - | - | - |
| PD | - | - | - | - | - | - |

DRAWING STATUS
DESIGN & CONSTRUCT TENDER



Mark Rowe, Service Director, Highways
Seax House, Victoria Road South, Chelmsford, CM1 1QH.
Tel: 0345 6037631
© Essex County Council

SCHEME TITLE
M11 JUNCTION 7A

DRAWING TITLE
**GENERAL ARRANGEMENT
LAYOUT PLAN
SHEET 4 OF 8**

| DESIGNED | DRAWN | CHECKED | REVIEWED | APPROVED |
|----------|-------|---------|----------|----------|
| - | - | - | - | - |
| DATE | DATE | DATE | DATE | DATE |
| - | - | - | - | - |

DRAWING UNITS U.N.O.
DIMENSIONS IN MILLIMETRES
LEVELS IN METRES

SCALE AT A1 (841X594mm)
1:1000

DRAWING No. **B3553F05-0100-DR-0104** REV. **P00**



This drawing is not to be used in whole or part other than for the intended purpose and project as defined on this drawing. Refer to the contract for full terms and conditions.

P:\P\IP\Integrated Delivery\5-Projects\Highways\M11 Junction 7A\9-Working\FY 2018-19\Coloured GA plan drawings\B3553F05-0100-DR-0004.dwg - 4/25/2019 3:15:00 PM - AHAMEDN

This map is reproduced from Ordnance Survey material with the permission of Ordnance Survey on behalf of the Controller of Her Majesty's Stationery Office © Crown Copyright. Unauthorised reproduction infringes Crown Copyright and may lead to prosecution or civil proceedings. Essex County Council, 100019602, 2017

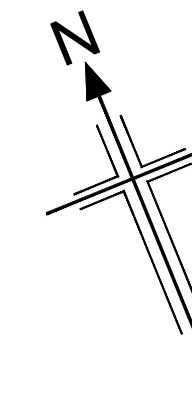

- Notes:**
1. Drawing is as presented for illustrative purposes and guidance only.
 2. All dimensions are in metres unless otherwise stated.
 3. For Key Plan refer to B3553F05-0100-DR-XXXX.
 4. Where the Planning Application Boundary lies outside the Scheme Extent and land within the CPO, it has been presented only for information.
 5. Road markings have been shown indicatively only to present the developing scheme.

- KEY:**
-  Proposed Road
 -  Footway / Cycleway and Paved Areas
 -  Proposed Verge
 -  Proposed Earthworks
 -  Proposed Pond
 -  Traffic Island
 -  Scheme boundary
 -  Proposed individual trees to be planted at large size
 -  Proposed native species hedgerow
 -  Proposed woodland / screen planting
 -  Proposed native shrubs
 -  Existing Public Right of Way
 -  Existing PRoW Proposed for Upgrade (Outside current Scheme)
 -  Planning Application Boundary
 -  Amenity shrub and groundcover planting
 -  Existing woodland/tree canopy to be retained

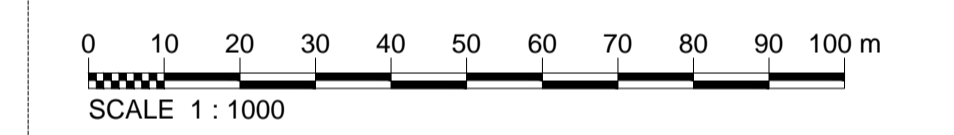

| Rev. | Date | Description of revision | Drawn | Checked | Reviewed | Approved |
|------|------|-------------------------|-------|---------|----------|----------|
| - | - | - | - | - | - | - |
| - | - | - | - | - | - | - |
| PO | - | - | - | - | - | - |

DRAWING STATUS
DESIGN & CONSTRUCT TENDER



Mark Rowe, Service Director, Highways
Seax House, Victoria Road South, Chelmsford, CM1 1QH.
Tel: 0345 6037631 © Essex County Council

SCHEME TITLE
M11 JUNCTION 7A

DRAWING TITLE
**GENERAL ARRANGEMENT
LAYOUT PLAN
SHEET 5 OF 8**

| DESIGNED | DRAWN | CHECKED | REVIEWED | APPROVED |
|----------|-------|---------|----------|----------|
| - | - | - | - | - |
| DATE | DATE | DATE | DATE | DATE |
| - | - | - | - | - |

DRAWING UNITS U.N.O.
DIMENSIONS IN MILLIMETRES
LEVELS IN METRES

SCALE AT A1 (841X594mm)
1:1000

DRAWING No. **B3553F05-0100-DR-0105** REV. **P00**



This drawing is not to be used in whole or part other than for the intended purpose and project as defined on this drawing. Refer to the contract for full terms and conditions.

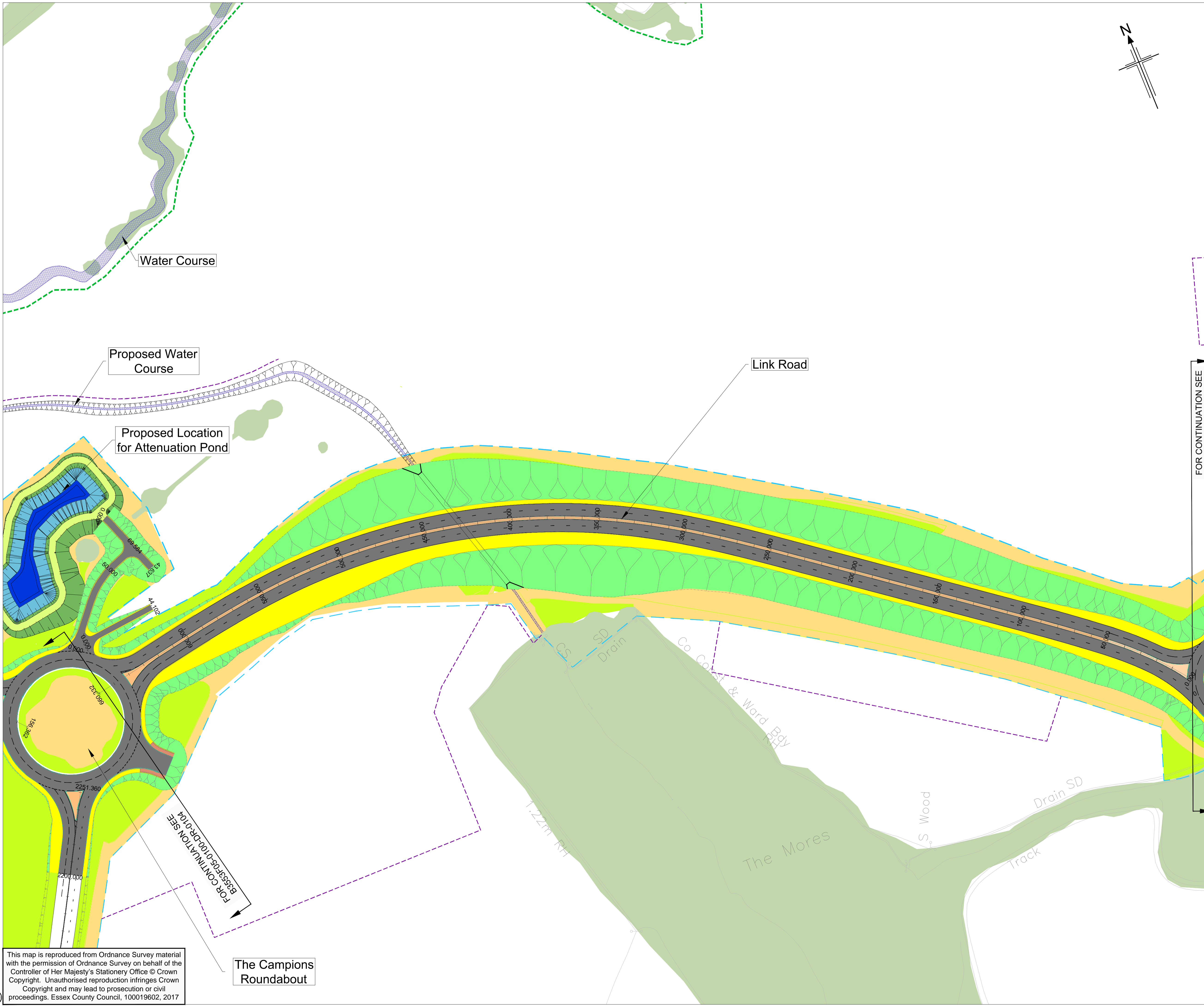

FOR CONTINUATION SEE
B3553F05-0100-DR-0106

FOR CONTINUATION SEE
B3553F05-0100-DR-0104

P:\P\IP\Integrated Delivery\5-Projects\Highways\M11 Junction 7A\Working\FY 2018-19\Coloured GA plan drawings\B3553F05-0100-DR-0005.dwg - 4/25/2019 5:04:03 PM - AHAMEDN

This map is reproduced from Ordnance Survey material with the permission of Ordnance Survey on behalf of the Controller of Her Majesty's Stationery Office © Crown Copyright. Unauthorised reproduction infringes Crown Copyright and may lead to prosecution or civil proceedings. Essex County Council, 100019602, 2017

The Campions Roundabout

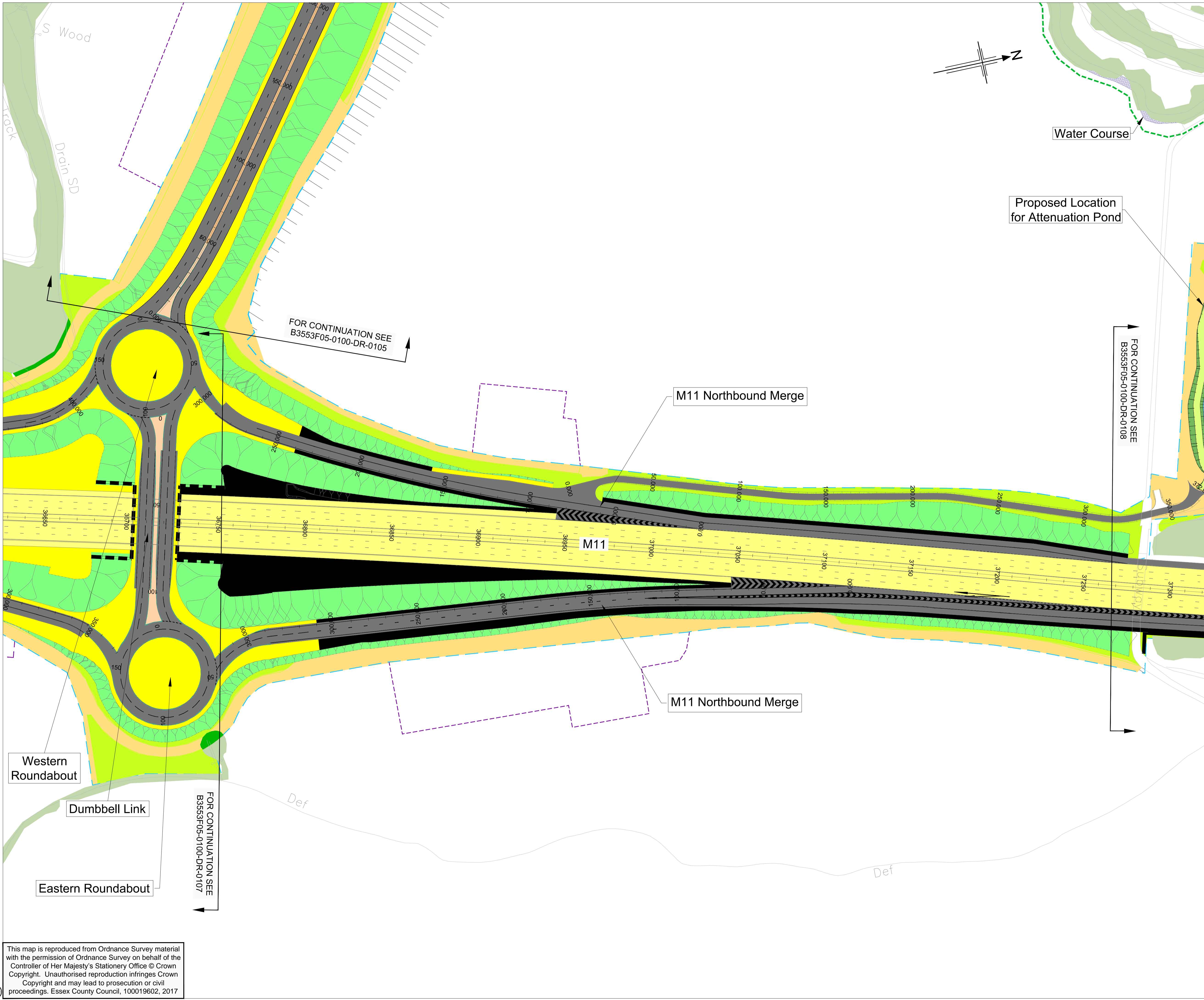

- Notes:**
1. Drawing is as presented for illustrative purposes and guidance only.
 2. All dimensions are in metres unless otherwise stated.
 3. For Key Plan refer to B3553F05-0100-DR-XXXX.
 4. Where the Planning Application Boundary lies outside the Scheme Extent and land within the CPO, it has been presented only for information.
 5. Road markings have been shown indicatively only to present the developing scheme.

- KEY:**
- Proposed Road
 - Footway / Cycleway and Paved Areas
 - Proposed Verge
 - Proposed Earthworks
 - Proposed Pond
 - Traffic Island
 - Scheme boundary
 - Proposed individual trees to be planted at large size
 - Proposed native species hedgerow
 - Proposed woodland / screen planting
 - Proposed native shrubs
 - Existing Public Right of Way
 - Existing PRoW Proposed for Upgrade (Outside current Scheme)
 - Planning Application Boundary
 - Amenity shrub and groundcover planting
 - Existing woodland/tree canopy to be retained

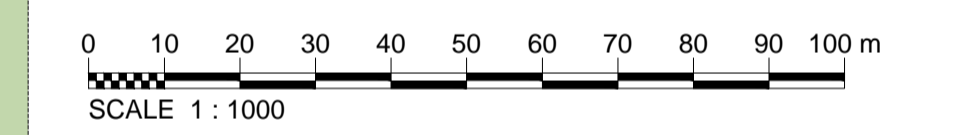

| Rev. | Date | Description of revision | Drawn | Checked | Reviewed | Approved |
|------|------|-------------------------|-------|---------|----------|----------|
| - | - | - | - | - | - | - |
| - | - | - | - | - | - | - |
| P0 | - | - | - | - | - | - |

DRAWING STATUS: DESIGN & CONSTRUCT TENDER

Essex Highways

Mark Rowe, Service Director, Highways
 Seax House, Victoria Road South, Chelmsford, CM1 1QH.
 Tel: 0345 6037631 © Essex County Council

SCHEME TITLE: M11 JUNCTION 7A

DRAWING TITLE: GENERAL ARRANGEMENT LAYOUT PLAN SHEET 6 OF 8

| DESIGNED | DRAWN | CHECKED | REVIEWED | APPROVED |
|----------|-------|---------|----------|----------|
| - | - | - | - | - |
| DATE | DATE | DATE | DATE | DATE |
| - | - | - | - | - |

DRAWING UNITS U.N.O. DIMENSIONS IN MILLIMETRES LEVELS IN METRES

SCALE AT A1 (841X594mm): 1:1000

DRAWING No. B3553F05-0100-DR-0006 REV. P0

This drawing is not to be used in whole or part other than for the intended purpose and project as defined on this drawing. Refer to the contract for full terms and conditions.

P:\WIP\Integrated Delivery\5-Projects\Highways\M11 Junction 7A\B-Working\FY 2018-19\Coloured GA plan drawings\B3553F05-0100-DR-0006.dwg - 4/25/2019 5:03:46 PM - AHAMEDN

This map is reproduced from Ordnance Survey material with the permission of Ordnance Survey on behalf of the Controller of Her Majesty's Stationery Office © Crown Copyright. Unauthorised reproduction infringes Crown Copyright and may lead to prosecution or civil proceedings. Essex County Council, 100019602, 2017

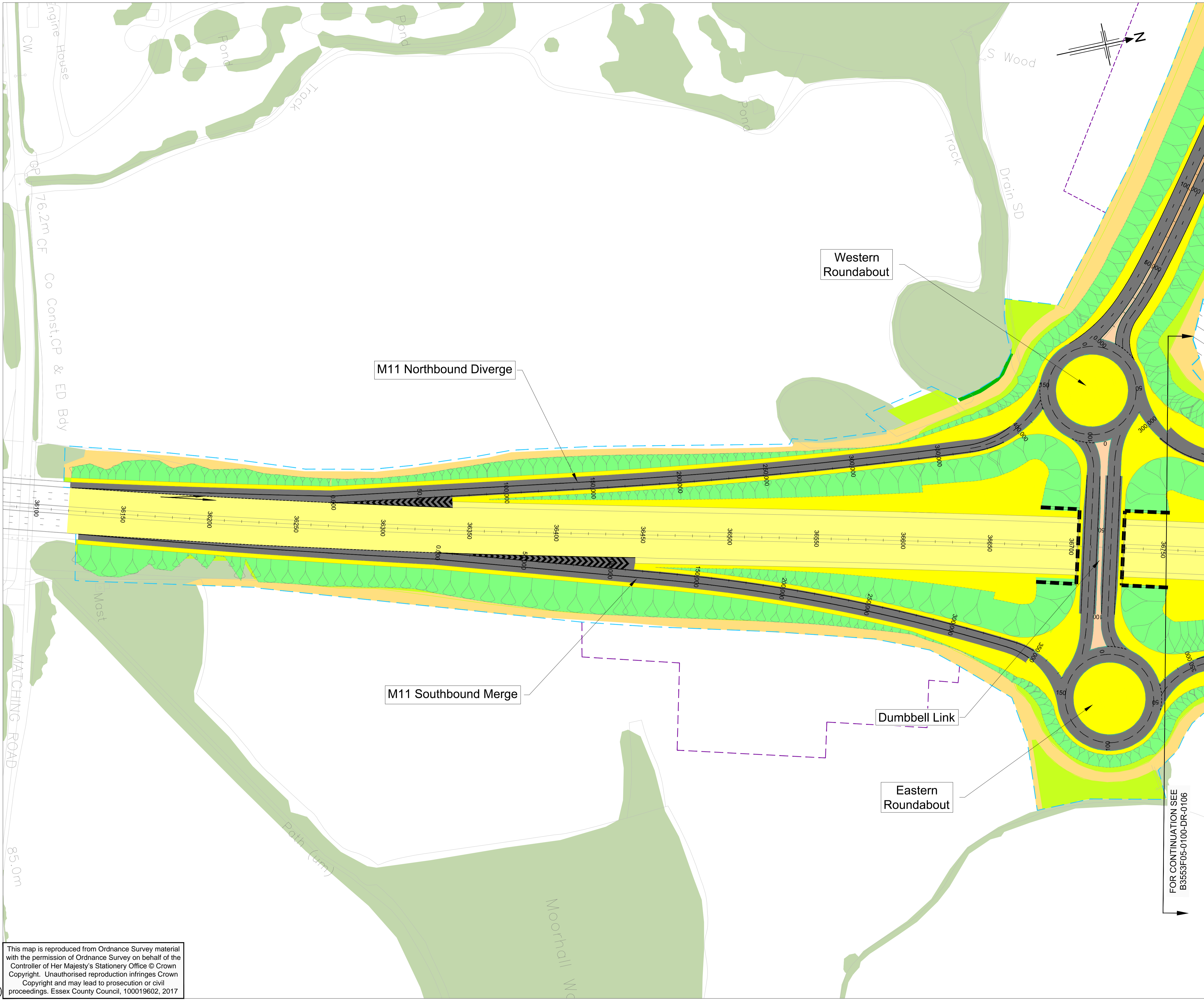

- Notes:**
1. Drawing is as presented for illustrative purposes and guidance only.
 2. All dimensions are in metres unless otherwise stated.
 3. For Key Plan refer to B3553F05-0100-DR-XXXX.
 4. Where the Planning Application Boundary lies outside the Scheme Extent and land within the CPO, it has been presented only for information.
 5. Road markings have been shown indicatively only to present the developing scheme.

- KEY:**
- Proposed Road
 - Footway / Cycleway and Paved Areas
 - Proposed Verge
 - Proposed Earthworks
 - Proposed Pond
 - Traffic Island
 - Scheme boundary
 - Proposed individual trees to be planted at large size
 - Proposed native species hedgerow
 - Proposed woodland / screen planting
 - Proposed native shrubs
 - Existing Public Right of Way
 - Existing PRoW Proposed for Upgrade (Outside current Scheme)
 - Planning Application Boundary
 - Amenity shrub and groundcover planting
 - Existing woodland/tree canopy to be retained

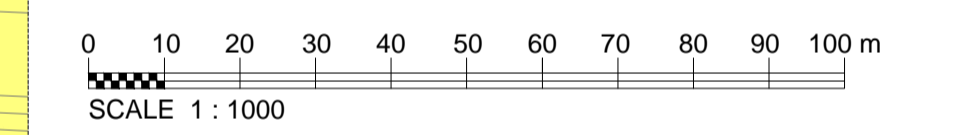

| Rev. | Date | Description of revision | Drawn | Checked | Review'd | Approv'd |
|------|------|-------------------------|-------|---------|----------|----------|
| - | - | - | - | - | - | - |
| - | - | - | - | - | - | - |
| PO | - | - | - | - | - | - |

DRAWING STATUS: DESIGN & CONSTRUCT TENDER



Mark Rowe, Service Director, Highways
 Seax House, Victoria Road South, Chelmsford, CM1 1QH.
 Tel: 0345 6037631
 © Essex County Council

SCHEME TITLE: M11 JUNCTION 7A

DRAWING TITLE: GENERAL ARRANGEMENT LAYOUT PLAN SHEET 7 OF 8

| DESIGNED | DRAWN | CHECKED | REVIEWED | APPROVED |
|----------|-------|---------|----------|----------|
| - | - | - | - | - |
| DATE | DATE | DATE | DATE | DATE |
| - | - | - | - | - |

DRAWING UNITS U.N.O. DIMENSIONS IN MILLIMETRES LEVELS IN METRES

DRAWING No. B3553F05-0100-DR-0007 SCALE AT A1 (841X594mm) 1:1000 REV. P0



This drawing is not to be used in whole or part other than for the intended purpose and project as defined on this drawing. Refer to the contract for full terms and conditions.

P:\P\IP\Integrated Delivery\5-Projects\Highways\M11 Junction 7A\Working\FY 2018-19\Coloured GA plan drawings\B3553F05-0100-DR-0007.dwg - 4/30/2019 10:04:24 AM - AHAMEDN

This map is reproduced from Ordnance Survey material with the permission of Ordnance Survey on behalf of the Controller of Her Majesty's Stationery Office © Crown Copyright. Unauthorised reproduction infringes Crown Copyright and may lead to prosecution or civil proceedings. Essex County Council, 100019602, 2017