

HIGHWAYS ACT 1980

and

THE ACQUISITION OF LAND ACT 1981

**MAP REFERRED TO IN THE ESSEX COUNTY COUNCIL (CHELMSFORD CITY
CENTRE TO GREAT WALTHAM (VIA BROOMFIELD HOSPITAL) CYCLE ROUTE
SCHEME) (PHASE 1) COMPULSORY PURCHASE ORDER 2019**

Tenth day of *July* 2019

The Common Seal of Essex County Council
was hereunto affixed in the presence of:

39728

.....

Attesting Officer

on the *10* day of *July* 2019

Paul Turner
Director for Legal and Assurance

Essex Legal Services
Seax House
Victoria Road South
Chelmsford
Essex
CM1 1QH

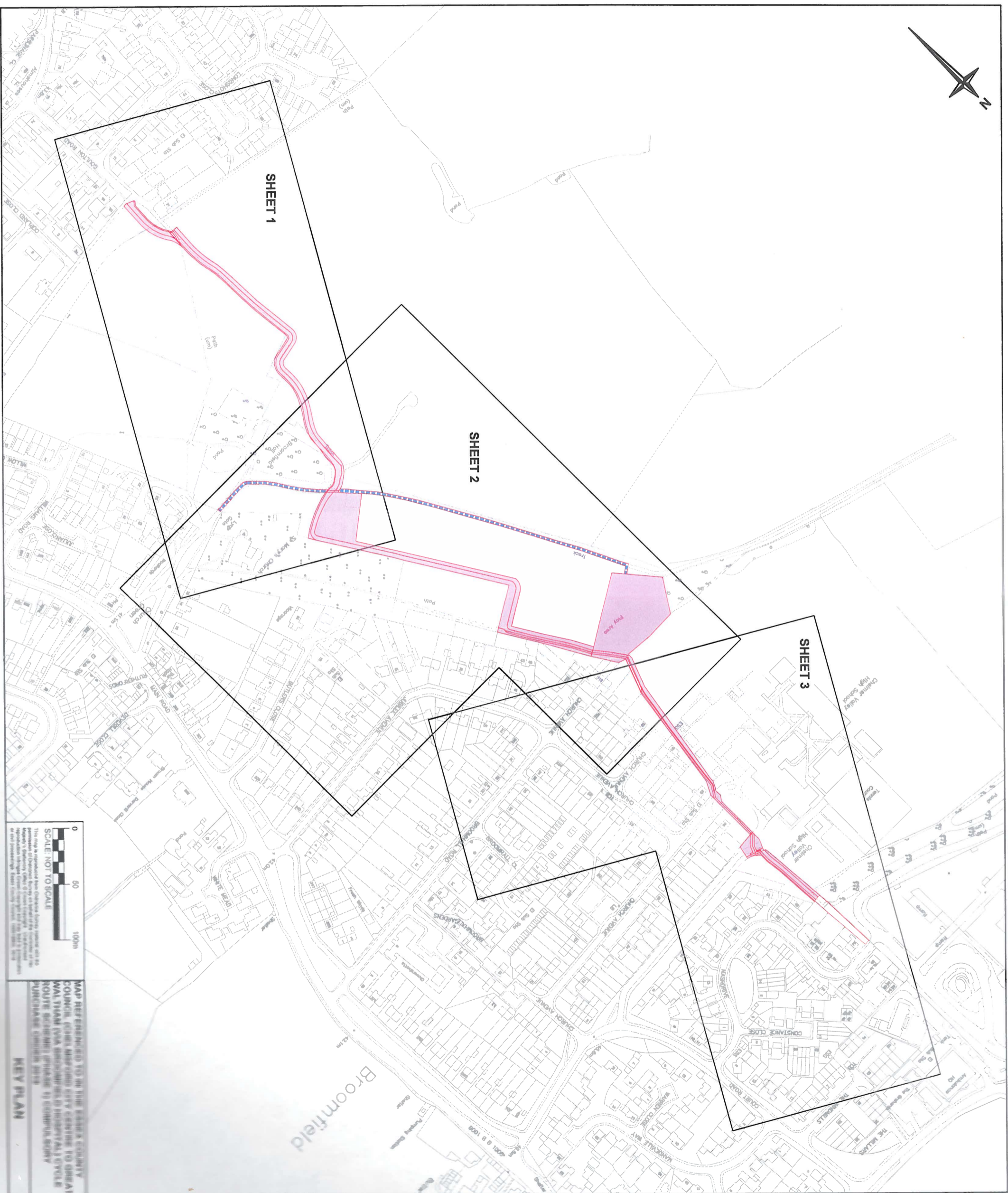

SHEET 1

SHEET 2

SHEET 3



MAP REFERENCED TO IN THE BARRACK COUNTY COUNCIL (LOCAL HIGHWAYS) ACT 1988 TO GREAT WALL ROAD (A14) AND BROOMFIELD ROAD (A14) ROUTE (SHEETS) PHASE 1 OF COMPLETION PURCHASE CONTRACT 2015

KEY PLAN

Attesting Officer

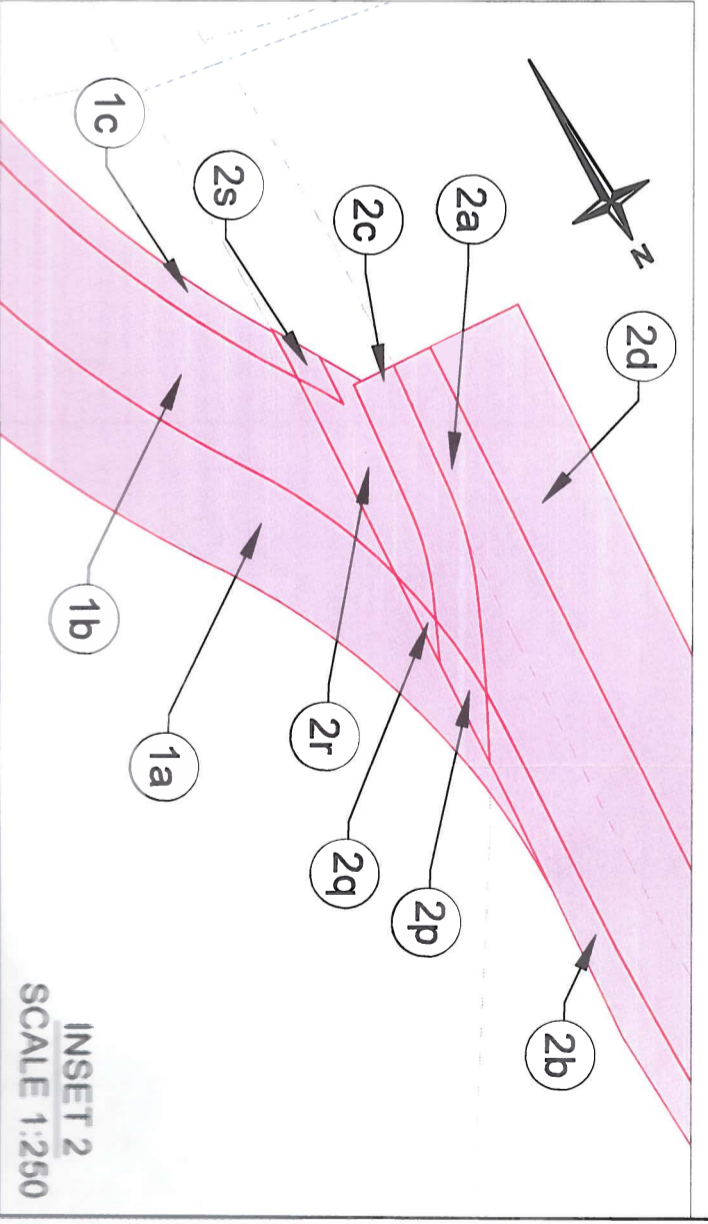
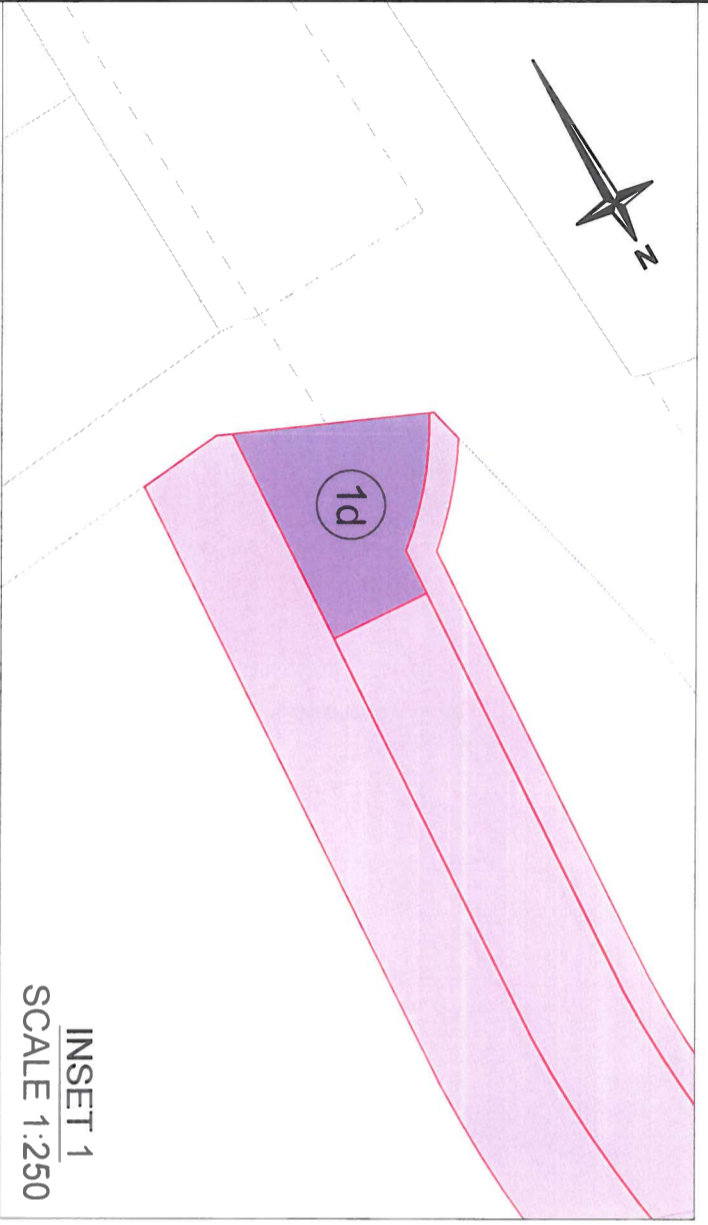
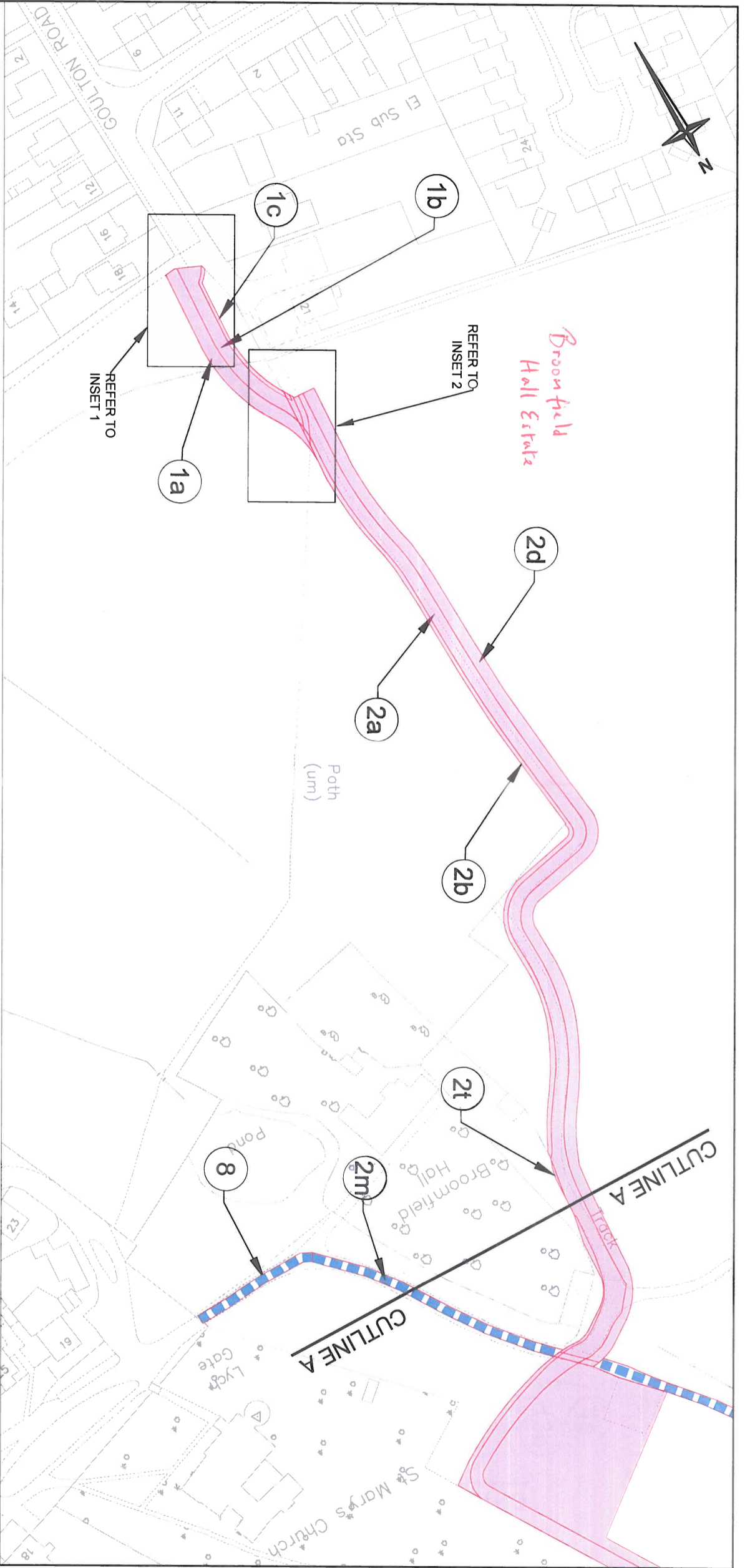

MAP REFERENCED TO IN THE ESSEX COUNTY COUNCIL (CHELMSFORD CITY CENTRE TO GREAT WALTHAM (VIA BROOMFIELD HOSPITAL) CYCLE ROUTE SCHEME) (PHASE 1) CONSULTATION PURCHASE ORDER 2019

SHEET 4

Attesting Officer
Weller

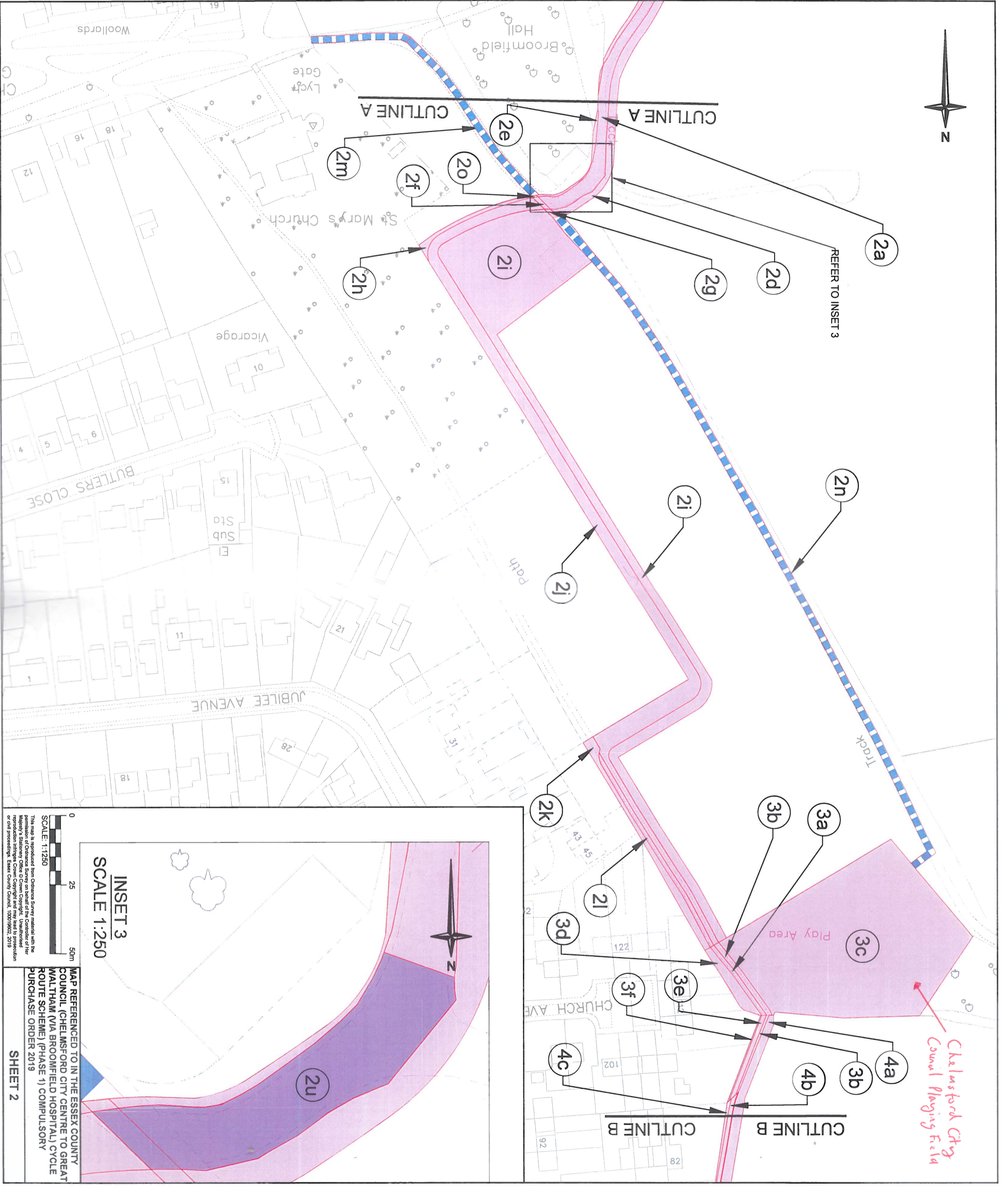

Chelmsford City Council Playing Fields

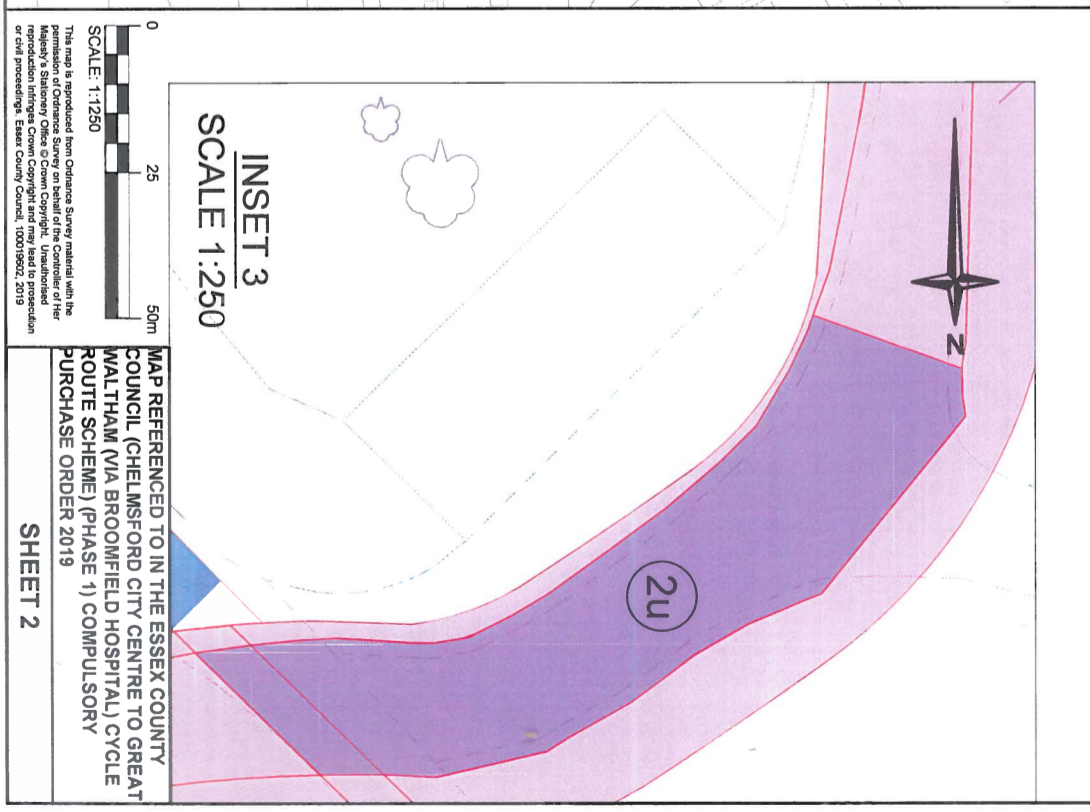

SCALE 1:1250
SCALE 1:250
MAP REFERENCED TO IN THE ESSEX COUNTY COUNCIL (CHELMSFORD CITY CENTRE TO GREAT MALTHAM (VIA BROOMFIELD HOSPITAL) CYCLE ROUTE SCHEME) (PHASE 1) COMPULSORY PURCHASE ORDER 2019
SHEET 2

Attesting Officer
Willel

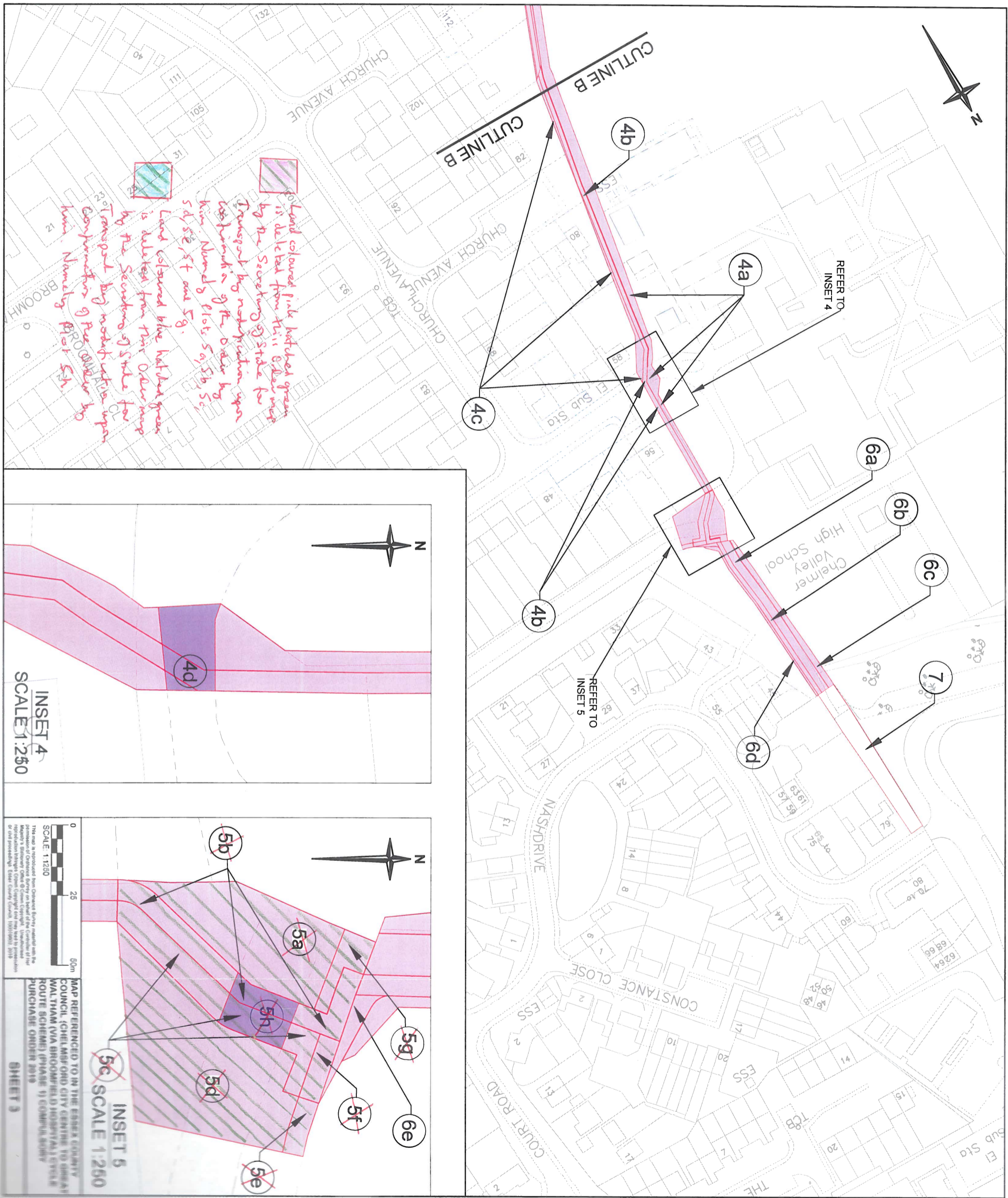

REFER TO
INSET 4

REFER TO
INSET 5

Land coloured pink hatched green
is deleted from this Order
by the Secretary of State for
Transport by notification upon
completion of the Order by
him. Numb'd plots 5a, 5b, 5c,
5d, 5e, 5f and 5g.

Land coloured blue hatched green
is deleted from this Order
by the Secretary of State for
Transport by notification upon
completion of the Order by
him. Numb'd plots 5h
5i.

INSET 4
SCALE 1:250

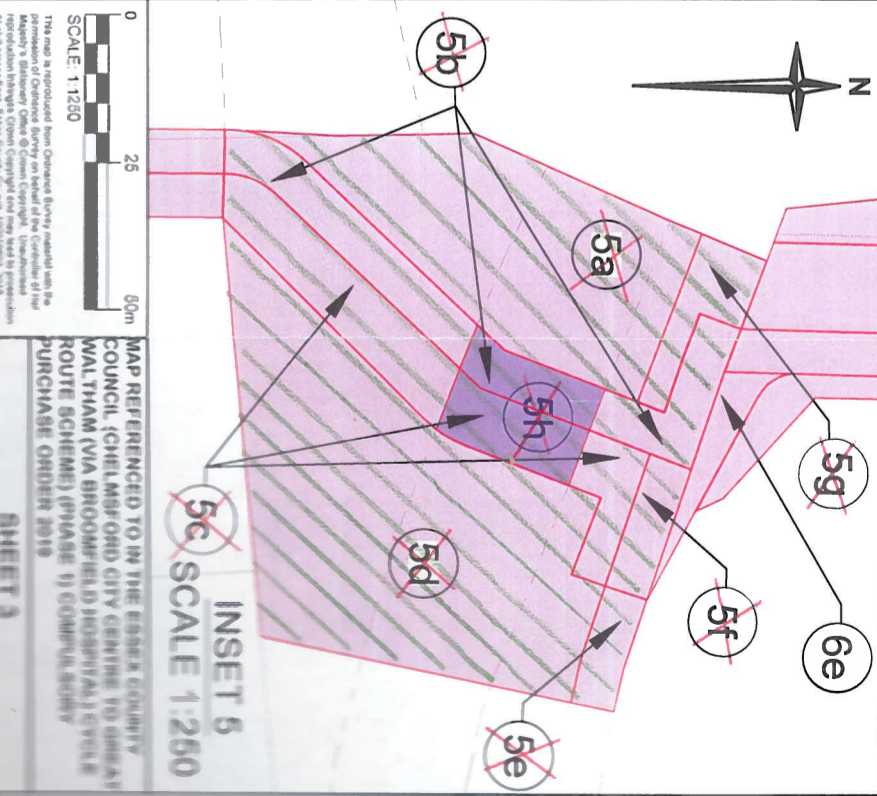

INSET 5
SCALE 1:250

MAP REFERENCED TO IN THE ESSEX COUNTY
COUNCIL (CHELMER AND CITY CENTRE TO GREAT
WALTHAM (VIA BROOMFIELD HOSPITAL) STERIL
ROUTE SCHEME) (PHASE 1) COMPULSORY
PURCHASE ORDER 2019

SHEET 3

Attesting Officer

W. Allen