

ESSEX COUNTY COUNCIL

PUBLIC PATH DIVERSION ORDER 2022

FOOTPATH 166 HARLOW

IN THE DISTRICT OF HARLOW

HIGHWAYS ACT 1980 - SECTION 119

PUBLIC PATH DIVERSION ORDER

PUBLIC PATH DIVERSION ORDER
HIGHWAYS ACT 1980 – SECTION 119
ESSEX COUNTY COUNCIL
FOOTPATH 166 HARLOW

This Order is made by Essex County Council (“the authority”) under section 119 of the Highways Act 1980 (“the 1980 Act”) because it appears to the authority that in the interests of the owner and lessee of the land crossed by the footpath described in paragraph 1 of this order it is expedient that the line of the path should be diverted.

The Applicant has agreed to defray any compensation which becomes payable in consequence of the coming into force of this order and any expenses incurred in the order making and bringing the new site of the path into a fit condition for use by the public.

Harlow District Council have been consulted and have consented to the making of the order as required by section 120(2) of the 1980 Act.

BY THIS ORDER:

- 1) The public right of way over the land situated at Kennels Lane known as Footpath 166 in the District of Harlow and shown by a bold continuous black line on the order map numbered PROW-21-24 contained in this order and described in Part 1 of the Schedule to this order shall be stopped up after 35 days from the date of confirmation of this order.

- 2) There shall at the end of 28 days from the date of confirmation of this order be a public footpath over land situated at Kennels Lane known as Footpath 166 in the District of Harlow as described in Part 2 of the Schedule and shown by a bold broken black line on the order map numbered PROW-21-24 contained in this order.



0 100

metres
Scale: 1:1,500

211000

547500

Plan No. PROW-21-24

Diversion of FP166 Harlow

Existing Route A-B

New Route C-D-B

Unaffected Routes

Scale: 1:1500 at A4

Definitive Map Sheet: TL41SE

Postcode at A - CM17 9LU

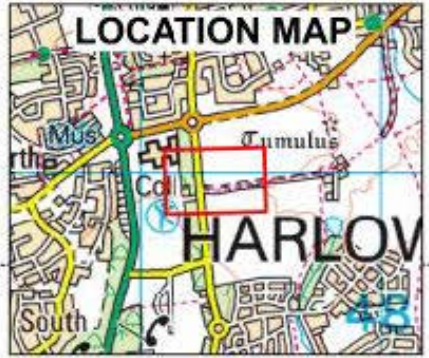
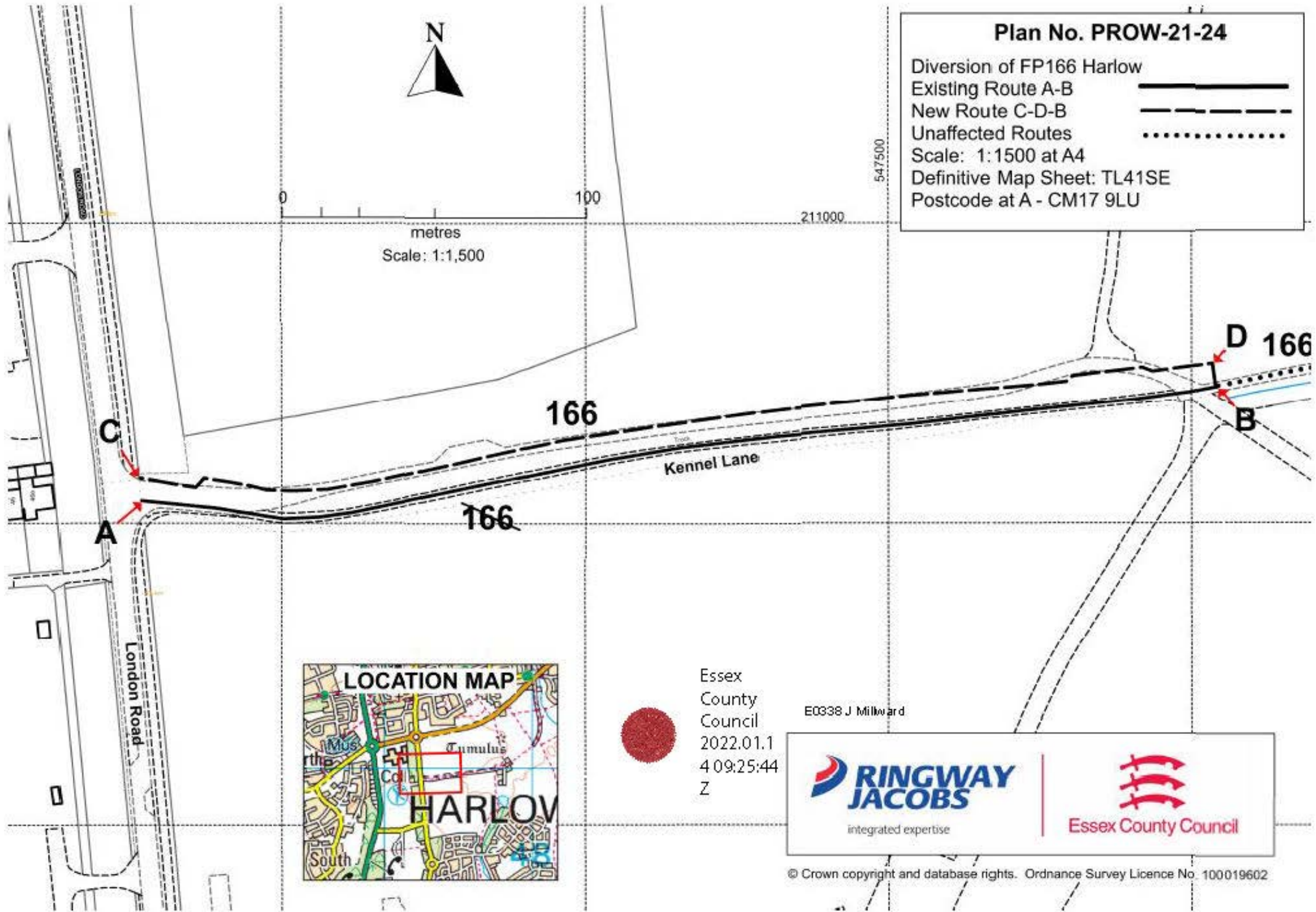

Essex
County
Council
2022.01.1
4 09:25:44
Z

E0338 J Milkward



integrated expertise



Essex County Council

SCHEDULE

(PART 1)

DESCRIPTION OF SITE OF EXISTING PATH OR WAY

A part length of Footpath 166 Harlow of unknown width shown by a bold continuous black line on the order map commencing from point **A** at grid reference 547253 210907 at its junction with London Road running in a generally easterly then east north easterly direction for a total distance of approximately 357 metres to point **B** at grid reference 547608 210946.

(PART 2)

DESCRIPTION OF SITE OF NEW PATH OR WAY

A footpath being 2 metres in width shown by a bold broken black line on the order map commencing at Point **C** at grid reference 547253 210915 on the northern side of Kennels Lane running in a generally easterly then east north easterly direction for a distance of approximately 359 metres to point **D** at grid reference 547606 210954 then in a southerly direction for a final distance of approximately 8 metres to the aforementioned point **B**.

The COMMON SEAL of the ESSEX COUNTY COUNCIL was hereunto affixed on the Fourteenth day of January 2022

E0338

in the presence of
Jacqueline Millward
Attesting Officer



Essex County
Council
2022.01.14
09:23:34 Z

Dated: 14th day of January 2022

PUBLIC PATH DIVERSION ORDER

**HIGHWAYS ACT 1980
SECTION 119**

Footpath 166 in the District of Harlow

Paul Turner
Director, Legal and Assurance

Seax House
Victoria Road South
Chelmsford
Essex
CM1 1QH

**HIGHWAYS ACT 1980
SECTION 119**

PUBLIC PATH DIVERSION ORDER 2022

FOOTPATH 166 HARLOW

IN THE DISTRICT OF HARLOW

ESSEX COUNTY COUNCIL in exercise of the powers conferred upon them in that behalf, hereby confirm the foregoing Order:

THIS ORDER IS HEREBY CONFIRMED AS UNOPPOSED ORDER

The COMMON SEAL of the ESSEX COUNTY COUNCIL was hereunto affixed on the thirtieth day of January 2024

E0759

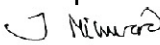
in the presence of

Jacqueline Millward
Attesting Officer



Digitally
signed by
Essex
County
Council

Date:
2024.01.30[®]
15:39:53 Z

Dated: 30th day of January 2024

CONFIRMATION ORDER

PUBLIC PATH DIVERSION ORDER

**HIGHWAYS ACT 1980
SECTION 119**

Footpath 166 in the District of Harlow

PAUL TURNER
Director, Legal and Assurance

Essex County Council
Seax House
Victoria Road South
Chelmsford
Essex
CM1 1QH