

**HIGHWAYS ACT 1980**

and

**THE ACQUISITION OF LAND ACT 1981**

**MAP REFERRED TO IN THE ESSEX COUNTY COUNCIL (A127 FAIRGLEN INTERCHANGE) COMPULSORY PURCHASE ORDER 2021**

22<sup>nd</sup> day of December 2021

The Common Seal of Essex County Council  
was hereunto affixed in the presence of:

  
..... JOANNA SMITH

Attesting Officer

on the 22<sup>nd</sup> day of December 2021



Paul Turner  
Director Legal & Assurance

Essex Legal Services  
Seax House  
Victoria Road South  
Chelmsford  
Essex  
CM1 1QH



SCALE 1:10,000

KEY:

 Sheet layout

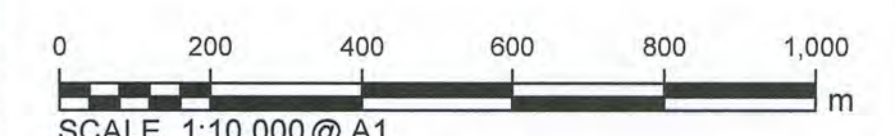

This map is reproduced from Ordnance Survey material with the permission of Ordnance Survey on behalf of the Controller of Her Majesty's Stationery Office. Crown Copyright and database rights 2019. OS 100026460. Unauthorised reproduction infringes Crown Copyright and may lead to prosecution or civil proceedings. Ordnance Survey.



THE COMMON SEAL OF  
ESSEX COUNTY COUNCIL  
was hereunto affixed  
in the presence of

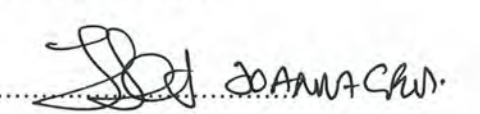

Attesting Officer

Dated this 22 day of December 2021



MAP REFERRED TO IN THE  
THE ESSEX COUNTY COUNCIL  
(A127 FAIRGLEN INTERCHANGE)  
(COMPULSORY PURCHASE) ORDER 2021

COMPULSORY PURCHASE  
ORDER KEY PLAN



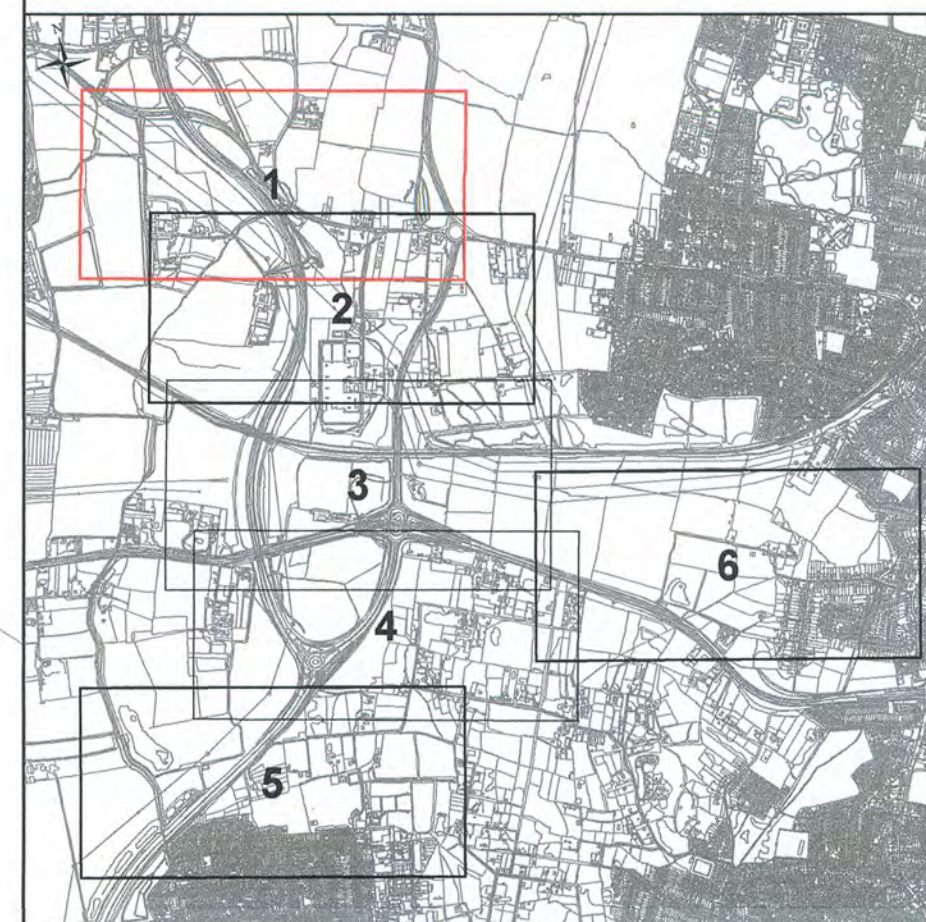

SCALE 1:2500

**LOCATION MAP**

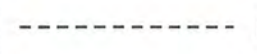

**KEY:**

-  Title
-  Easement (S250 right)
-  Public right of way

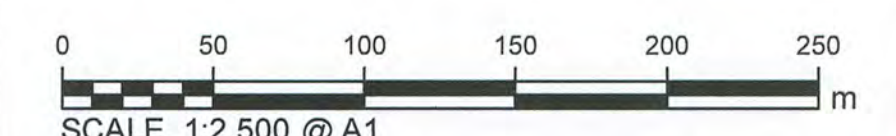

SCALE 1:2,500 @ A1

This map is reproduced from Ordnance Survey material with the permission of Ordnance Survey on behalf of the Controller of Her Majesty's Stationery Office. © Crown Copyright and database right 2019. OS 100026646. Unauthorised reproduction infringes Crown Copyright and may lead to prosecution or civil proceedings. Ordnance Survey.

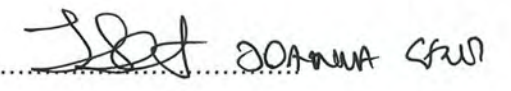

THE COMMON SEAL OF  
ESSEX COUNTY COUNCIL  
was hereunto affixed  
in the presence of

  
Attesting Officer

Dated this 22 day of December 2021



MAP REFERRED TO IN THE  
THE ESSEX COUNTY COUNCIL  
(A127 FAIRGLEN INTERCHANGE)  
(COMPULSORY PURCHASE) ORDER 2021

COMPULSORY PURCHASE  
ORDER MAP  
SHEET 1 OF 6





SCALE 1:2500

LOCATION MAP

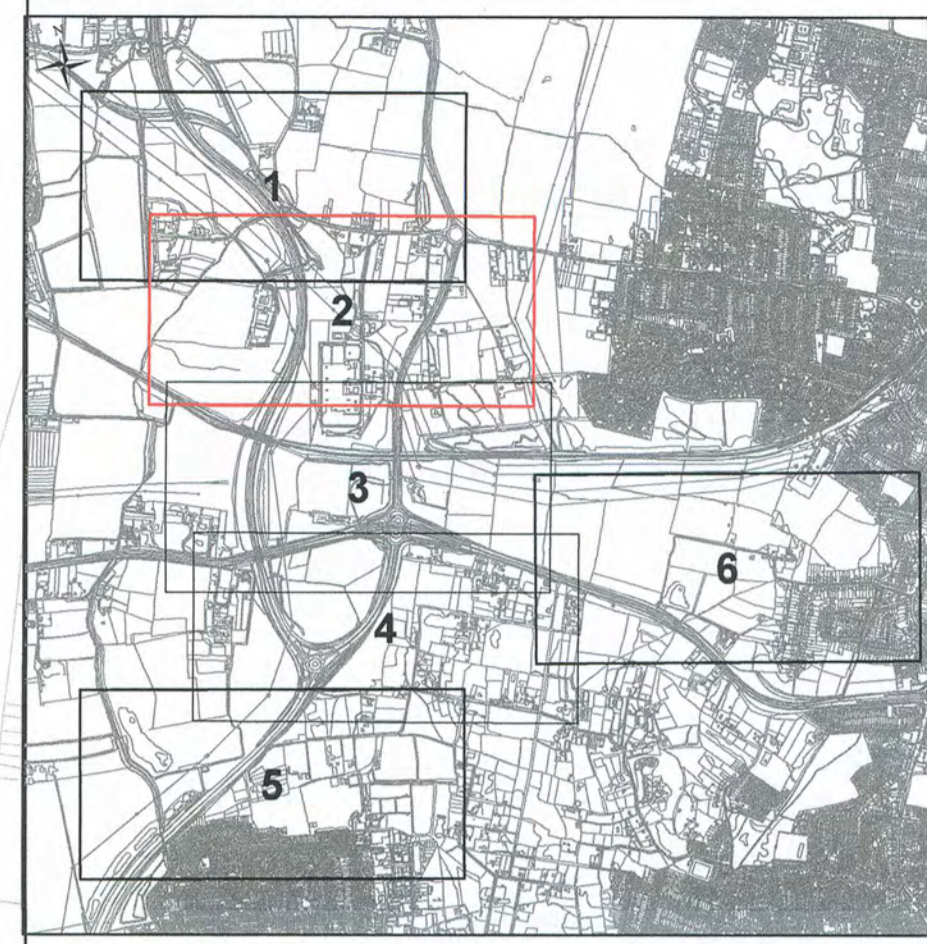

KEY:

- Title
- Easement (S250 right)
- Public right of way

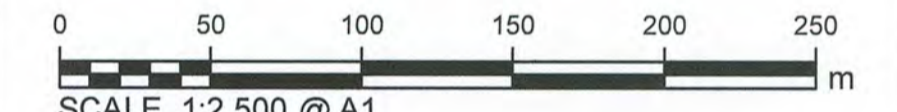

SCALE 1:2,500 @ A1

This map is reproduced from Ordnance Survey material with the permission of Ordnance Survey on behalf of the Controller of Her Majesty's Stationery Office. Crown Copyright and database right 2019. OS 100030468. Unauthorised reproduction infringes Crown Copyright and may lead to prosecution or civil proceedings. Highways England.



THE COMMON SEAL OF  
ESSEX COUNTY COUNCIL  
was hereunto affixed  
in the presence of

*Deanna Gao*

Attesting Officer

Dated this 22 day of October 2021



MAP REFERRED TO IN THE  
THE ESSEX COUNTY COUNCIL  
(A127 FAIRGLEN INTERCHANGE)  
(COMPULSORY PURCHASE) ORDER 2021

COMPULSORY PURCHASE  
ORDER MAP  
SHEET 2 OF 6

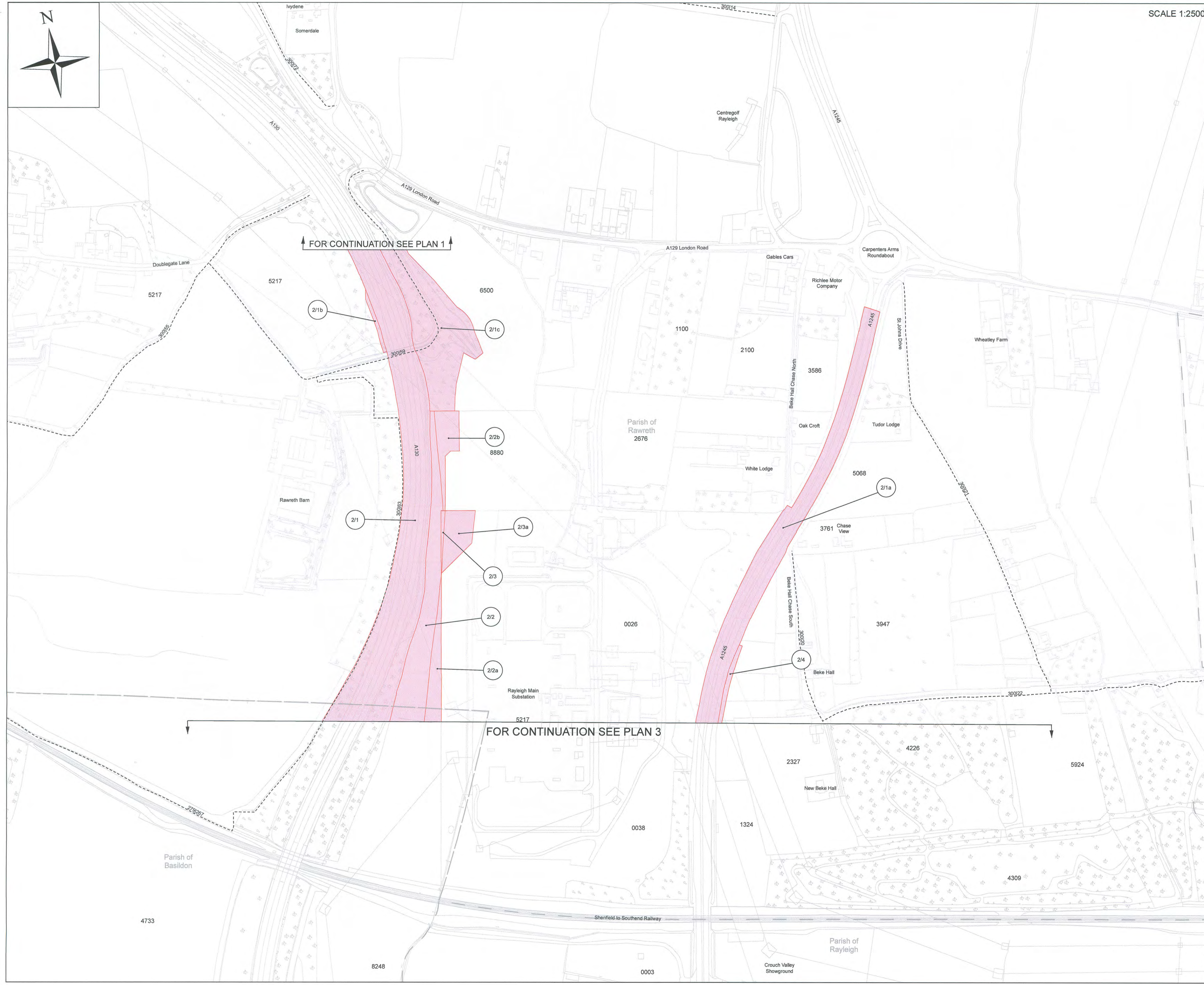

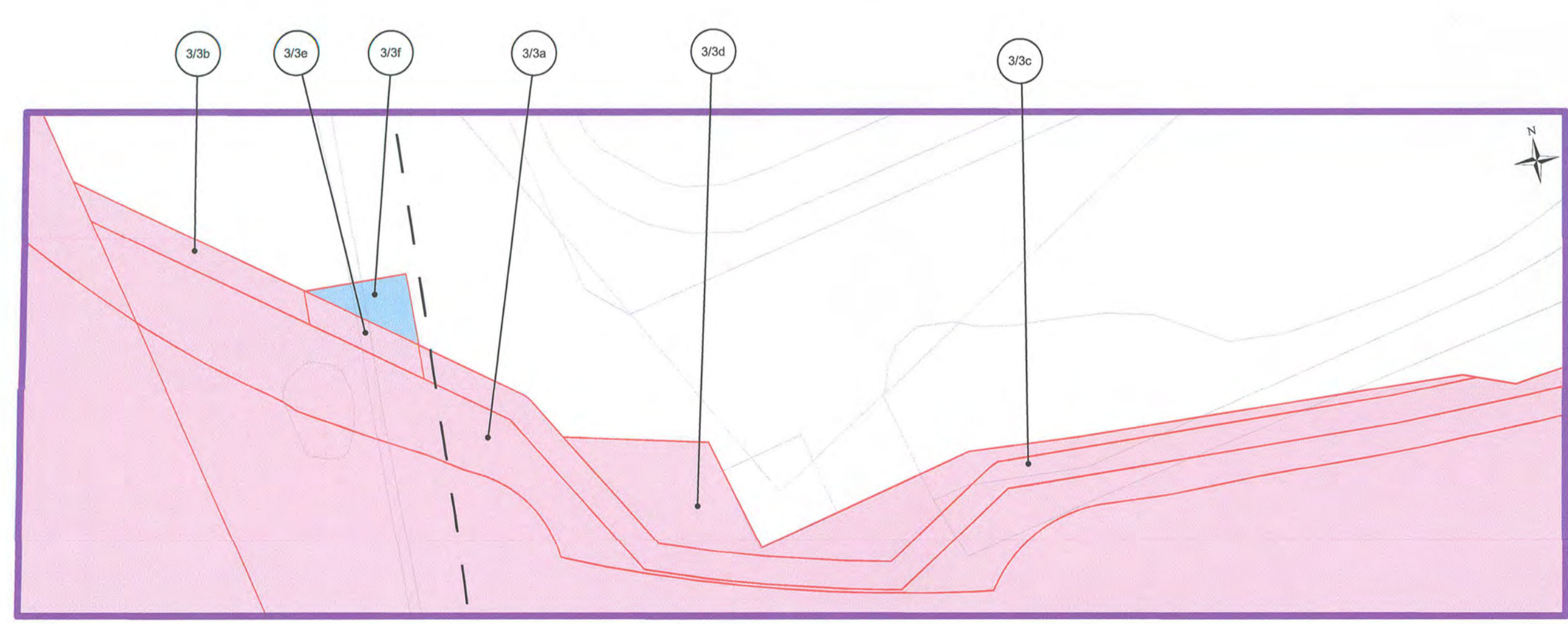
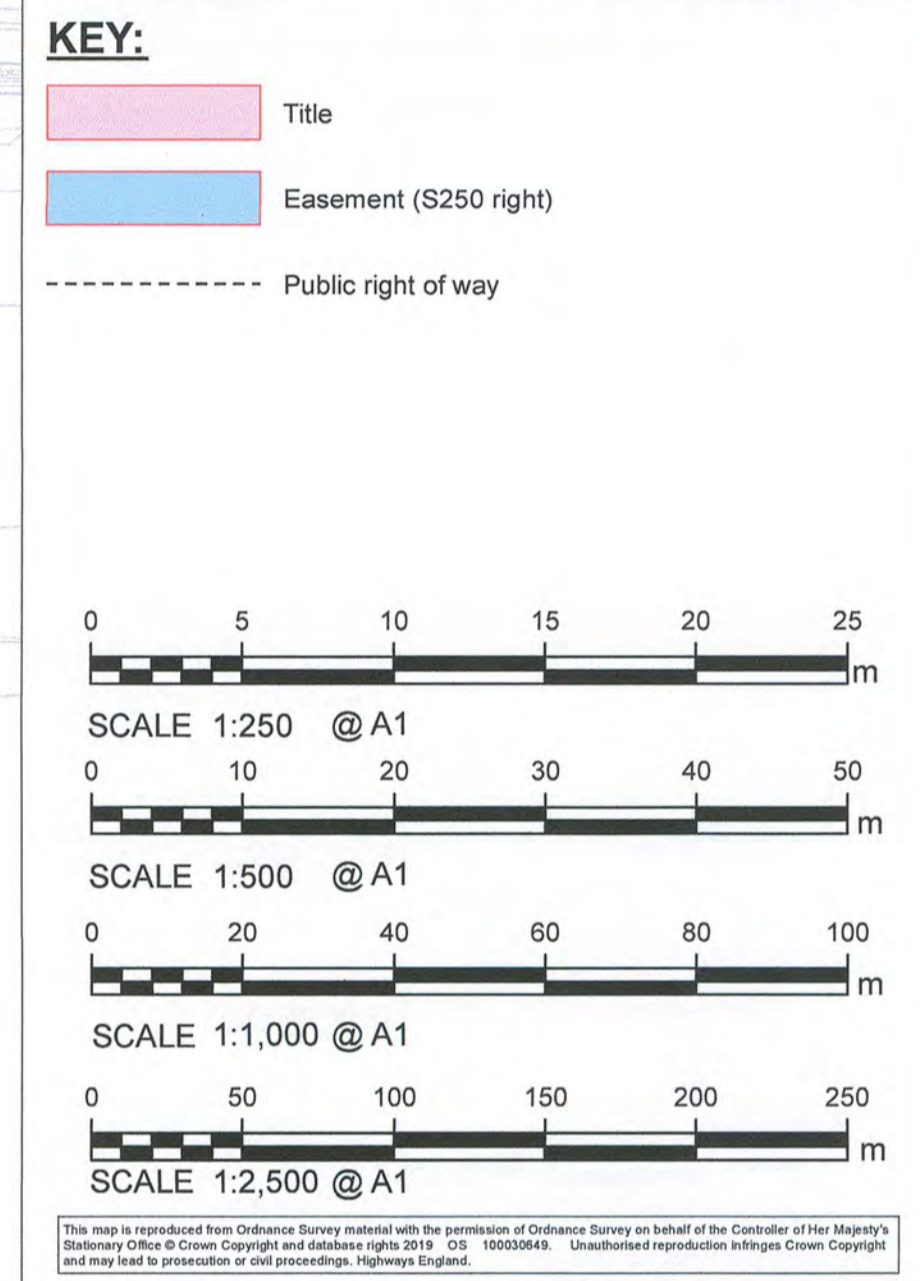
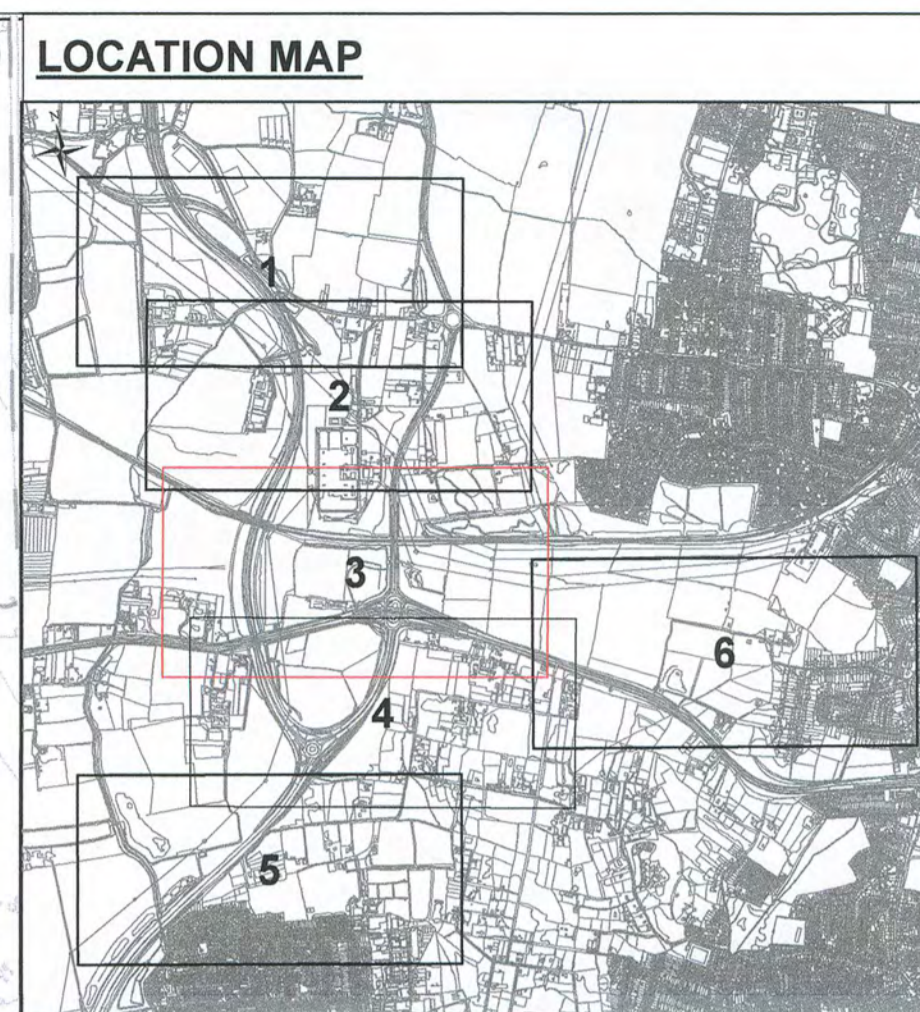
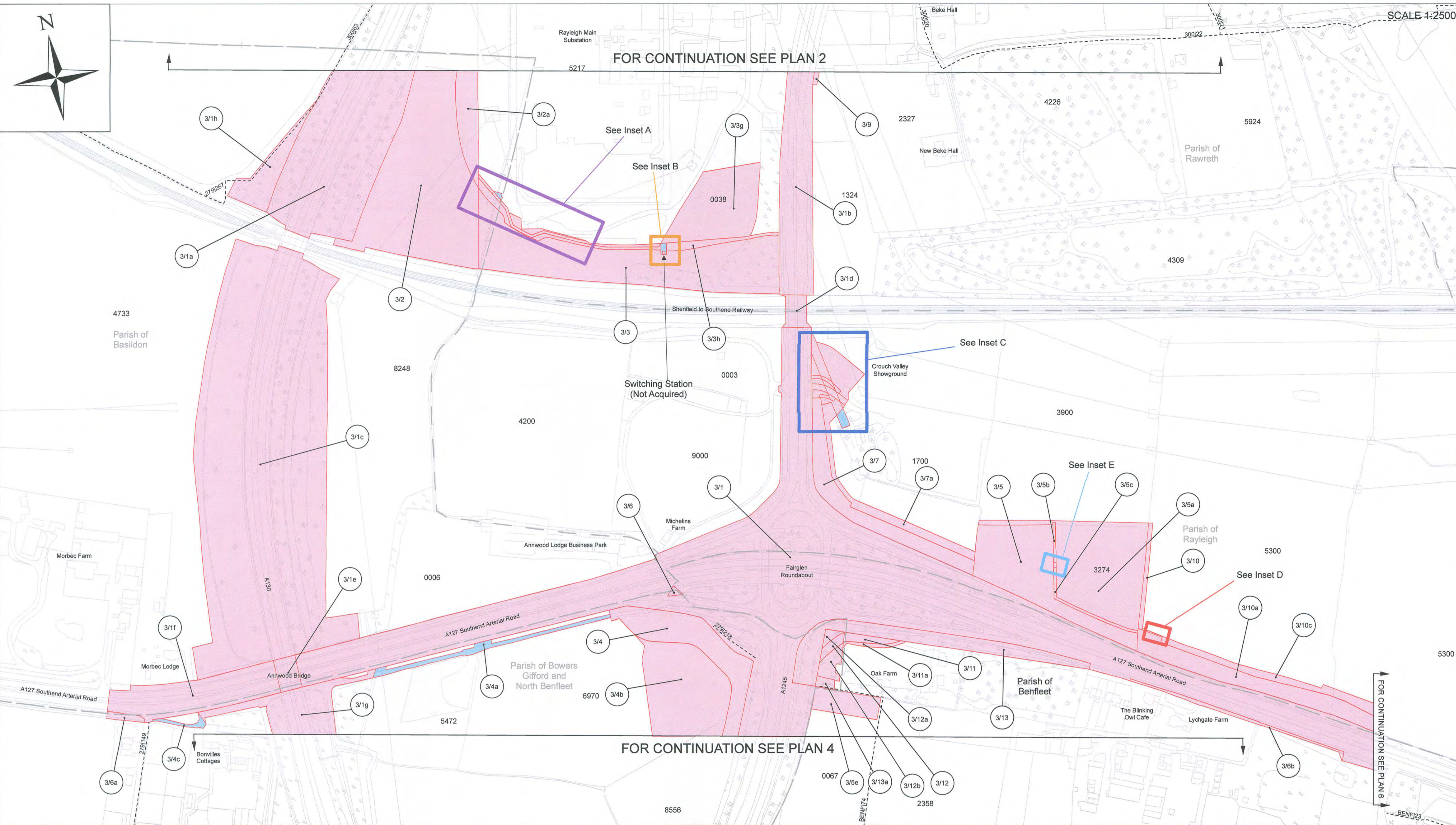

Inset A - Scale 1:500

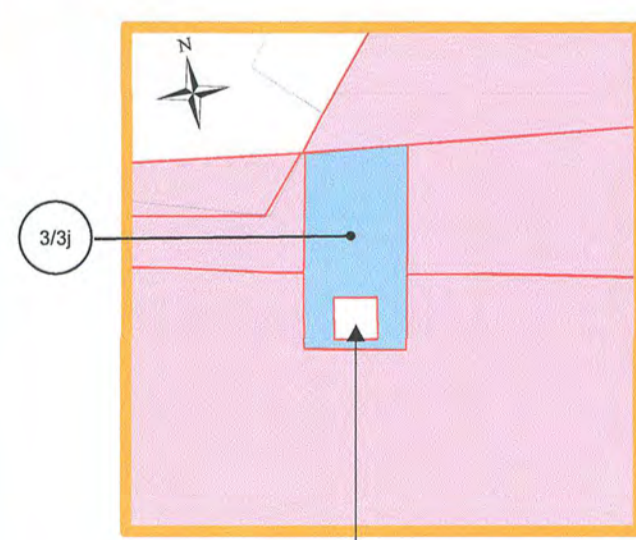

Inset B - Scale 1:500

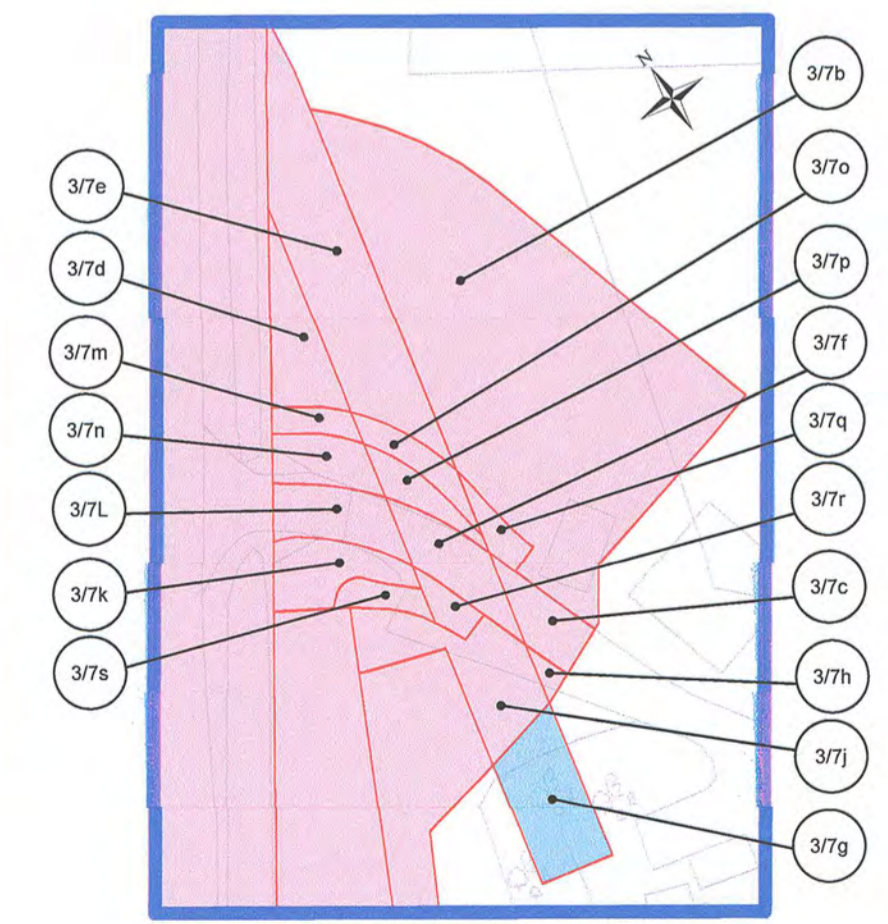

Inset C - Scale 1:1000

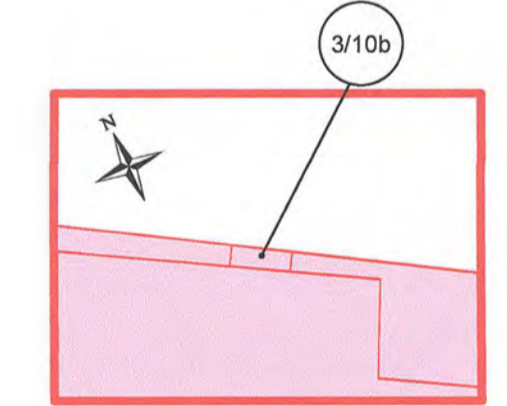

Inset D - Scale 1:500

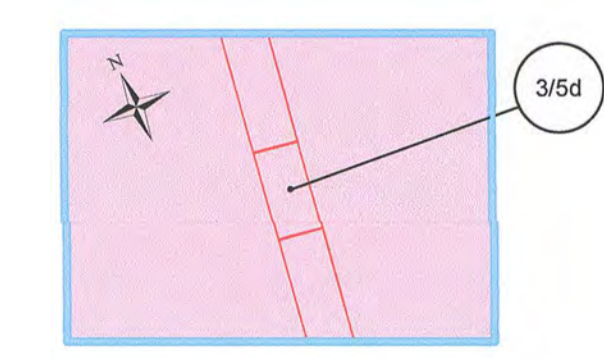

Inset E - Scale 1:500

**THE COMMON SEAL OF ESSEX COUNTY COUNCIL** was hereunto affixed in the presence of

*[Signature]* Attesting Officer

Dated this 22 day of December 2021



MAP REFERRED TO IN THE THE ESSEX COUNTY COUNCIL (A127 FAIRGLEN INTERCHANGE) (COMPULSORY PURCHASE) ORDER 2021

COMPULSORY PURCHASE ORDER MAP SHEET 3 OF 6

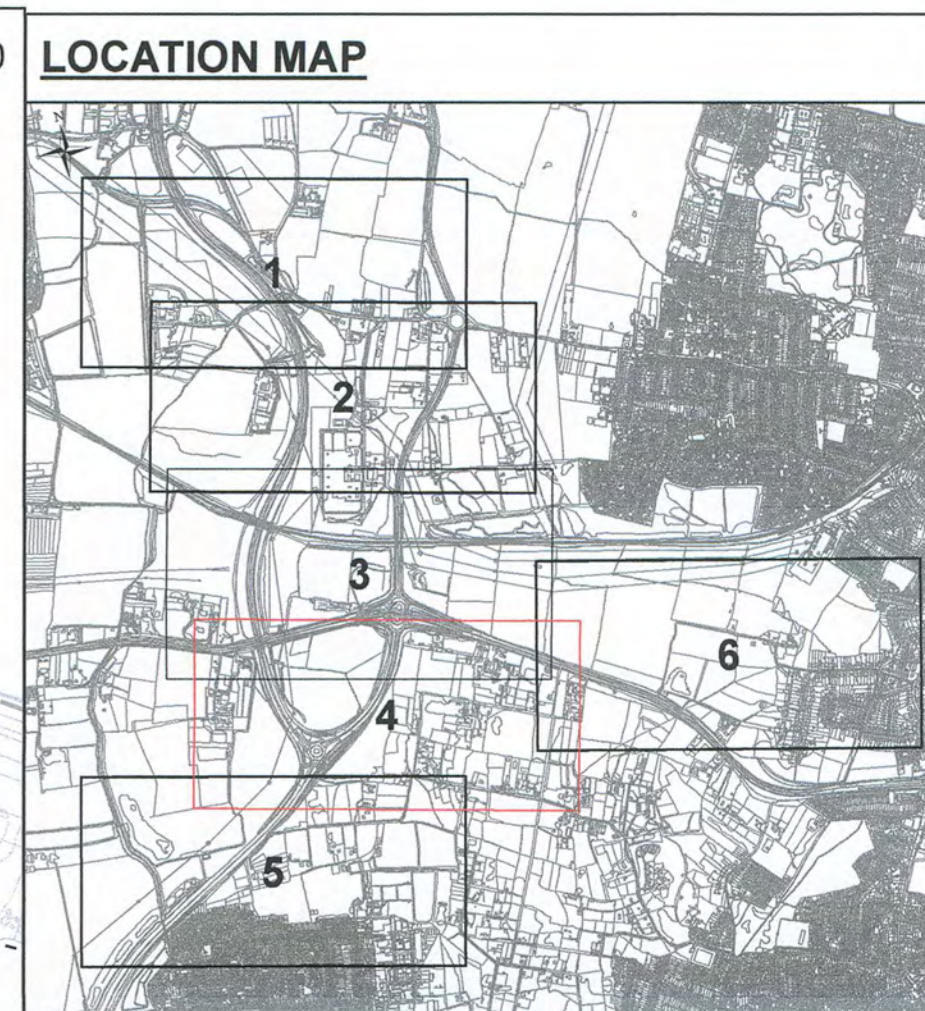
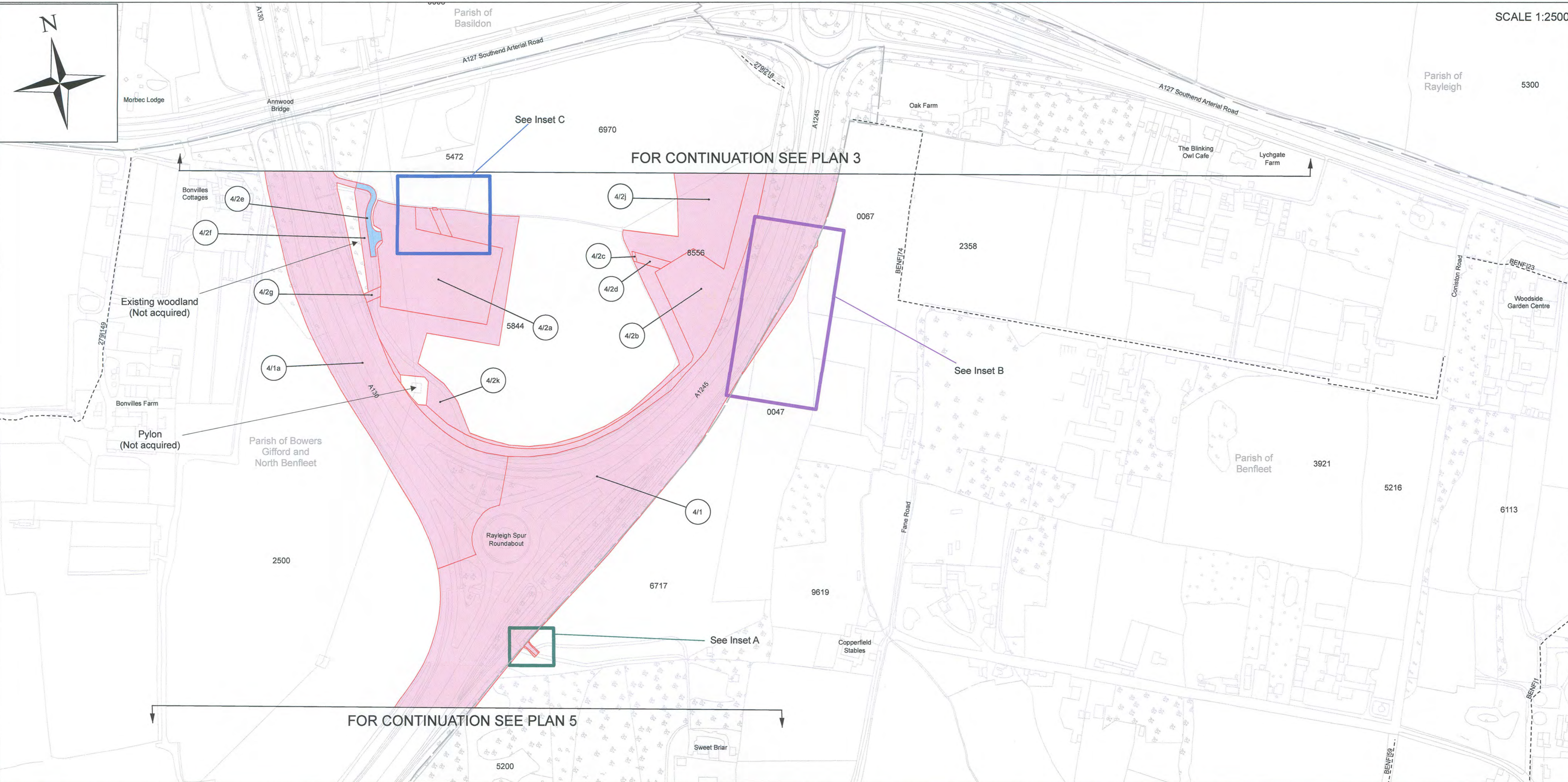

**KEY:**

- Title
- Easement (S250 right)
- Public right of way

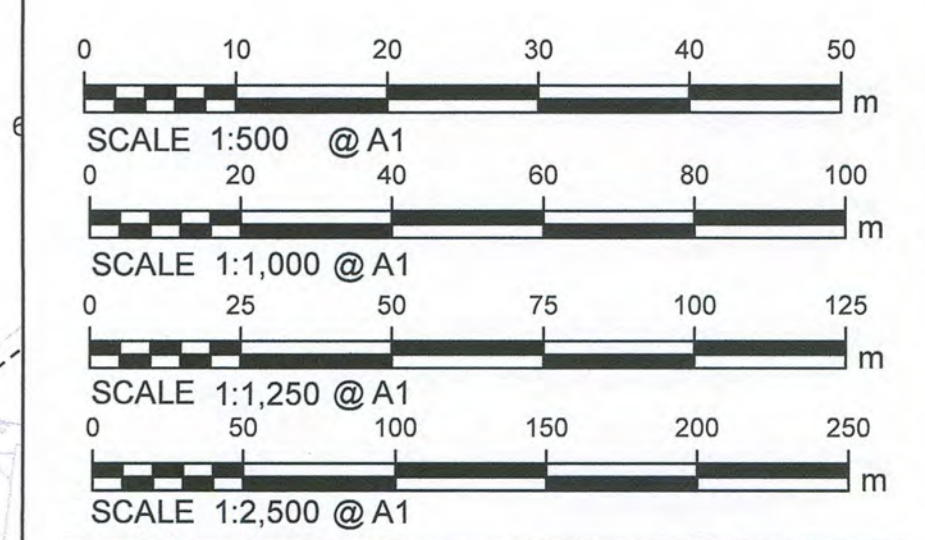

This map is reproduced from Ordnance Survey material with the permission of Ordnance Survey on behalf of the Controller of Her Majesty's Stationery Office. © Crown Copyright and database rights 2019. OS 100026496. Unauthorised reproduction infringes Crown Copyright and may lead to prosecution or civil proceedings. (Highways England)

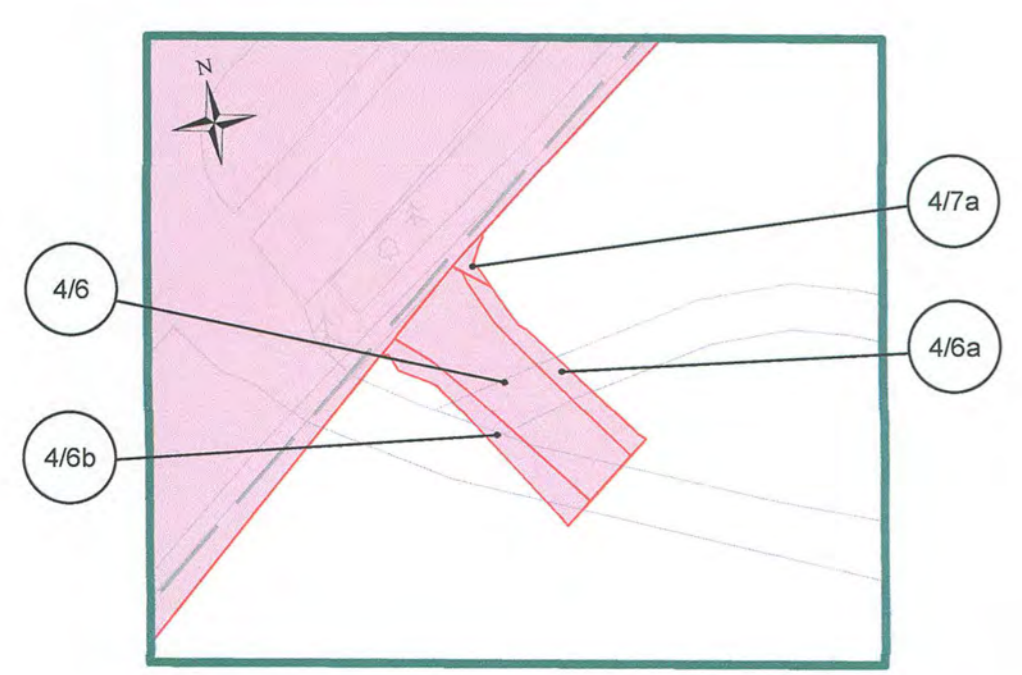

Inset A - Scale 1:500

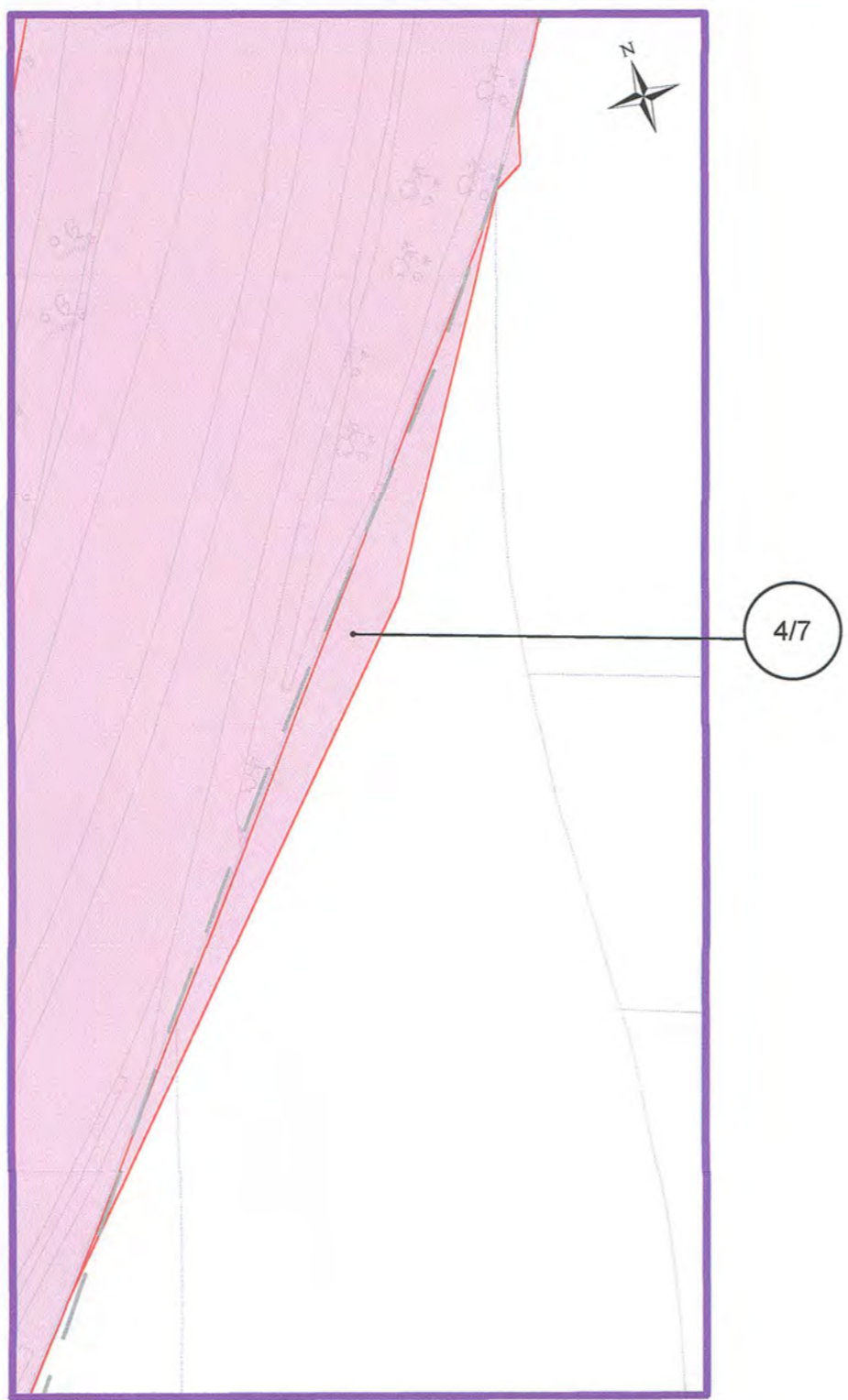

Inset B - Scale 1:1,250

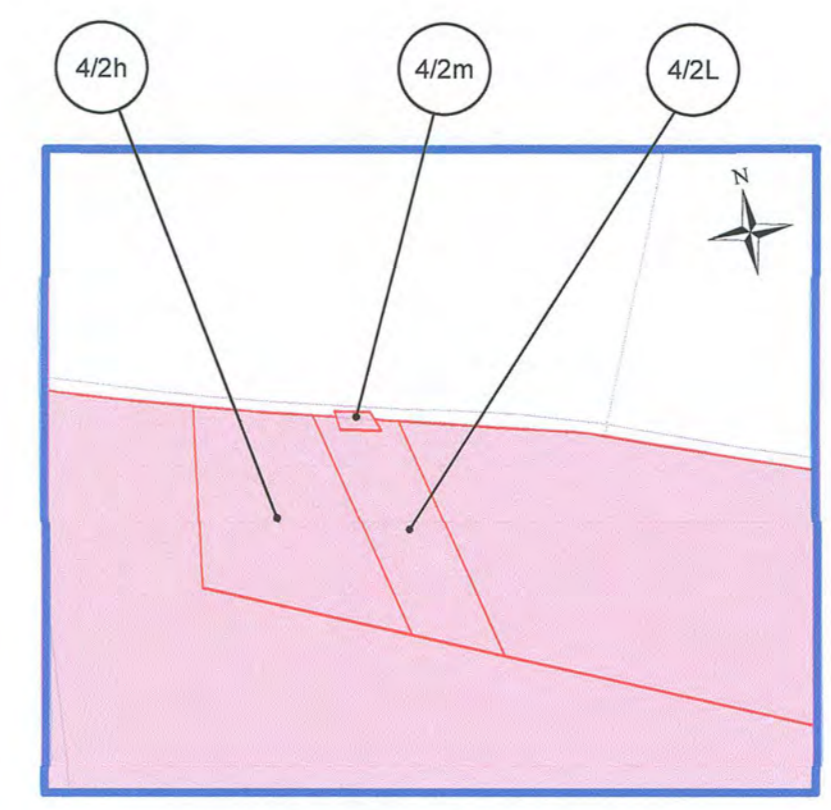

Inset C - Scale 1:1,000



THE COMMON SEAL OF  
ESSEX COUNTY COUNCIL  
was hereunto affixed  
in the presence of

*[Signature]*  
Attesting Officer

Dated this 22 day of December 2021



MAP REFERRED TO IN THE  
THE ESSEX COUNTY COUNCIL  
(A127 FAIRGLEN INTERCHANGE)  
(COMPULSORY PURCHASE) ORDER 2021

COMPULSORY PURCHASE  
ORDER MAP  
SHEET 4 OF 6



SCALE 1:2500

LOCATION MAP

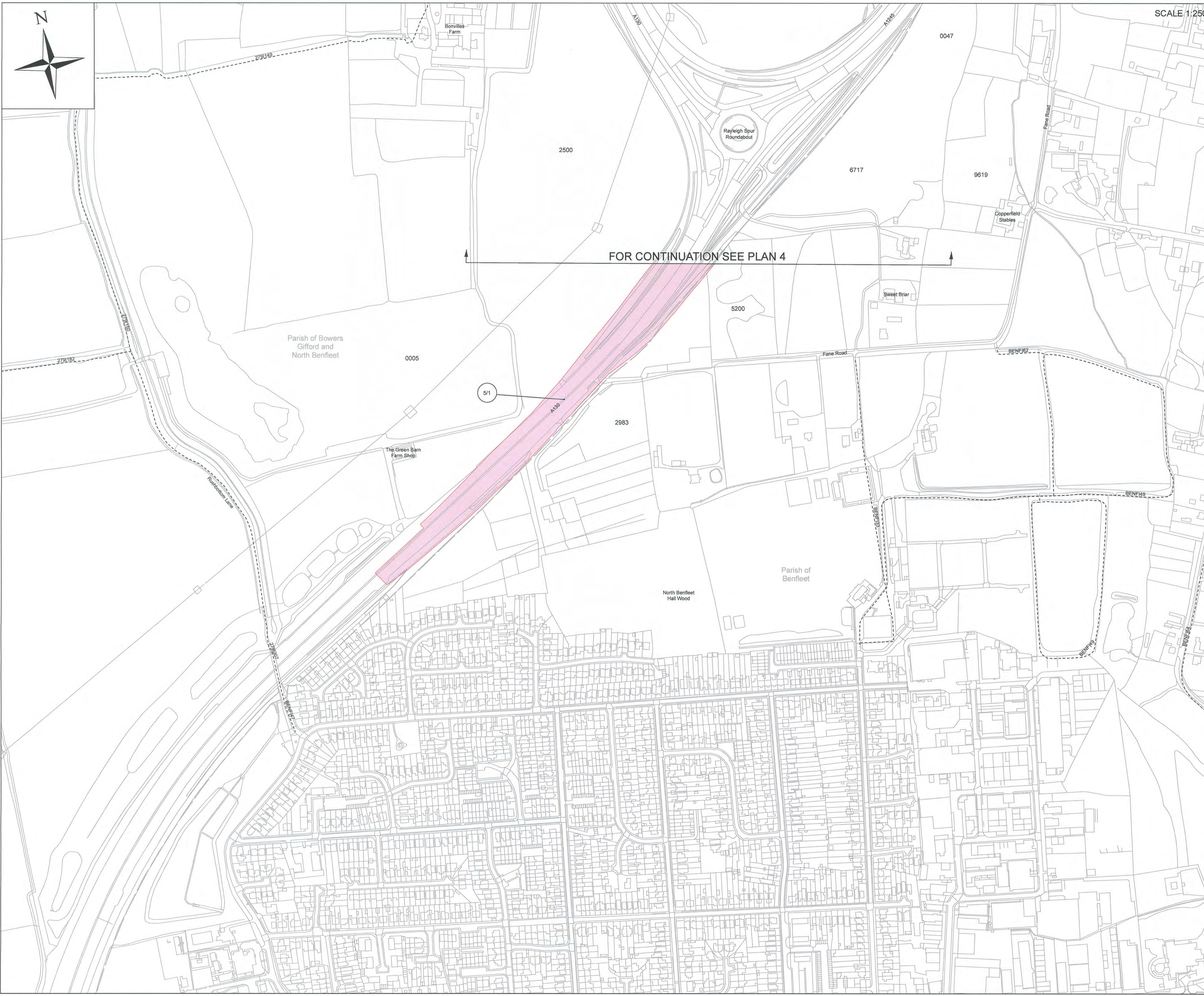

KEY:

- Title
- Easement (S250 right)
- Public right of way

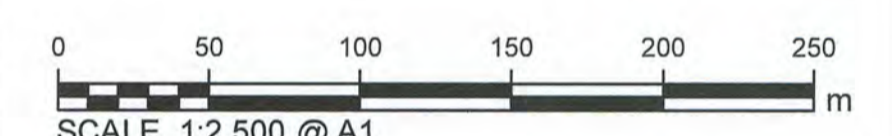

SCALE 1:2,500 @ A1

This map is reproduced from Ordnance Survey material with the permission of Ordnance Survey on behalf of the Controller of Her Majesty's Stationery Office. Crown Copyright and database rights 2019. OS 100026468. Unauthorised reproduction infringes Crown Copyright and may lead to prosecution or civil proceedings. Ordnance Survey.



THE COMMON SEAL OF  
ESSEX COUNTY COUNCIL  
was hereunto affixed  
in the presence of

*[Signature]*  
Attesting Officer

Dated this 22 day of December 2021



MAP REFERRED TO IN THE  
THE ESSEX COUNTY COUNCIL  
(A127 FAIRGLEN INTERCHANGE)  
(COMPULSORY PURCHASE) ORDER 2021

COMPULSORY PURCHASE  
ORDER MAP  
SHEET 5 OF 6



SCALE 1:2500

LOCATION MAP

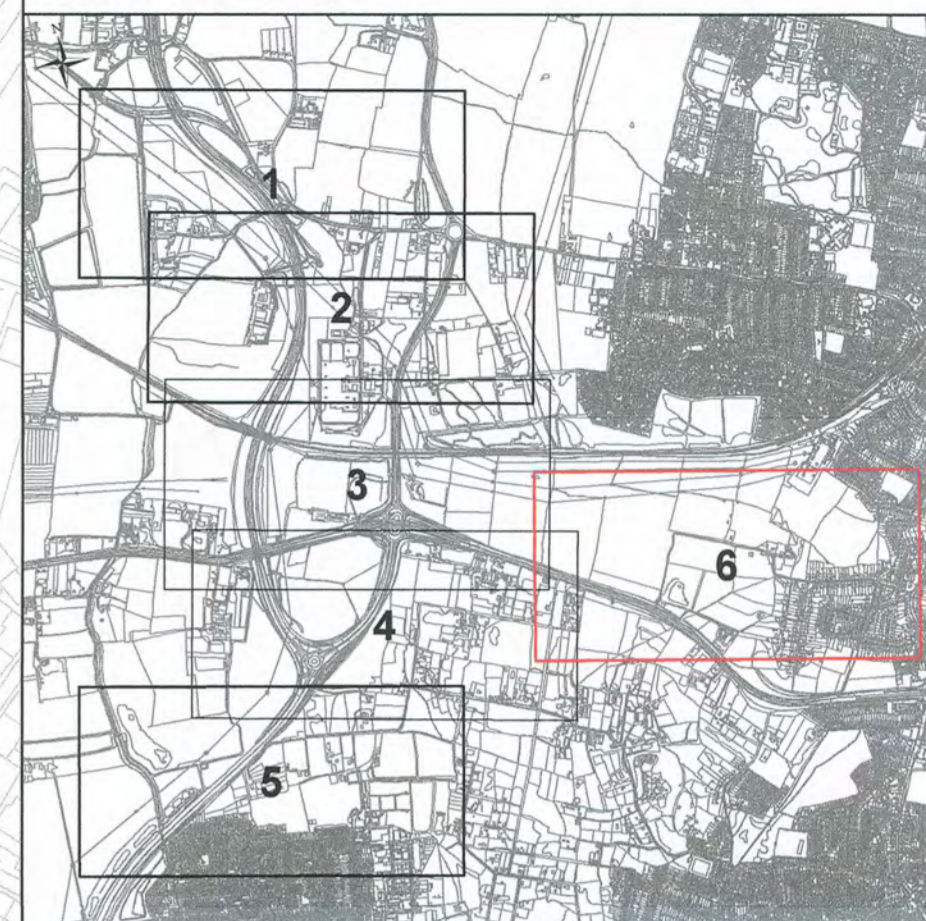

KEY:

- Title
- Easement (S250 right)
- Public right of way

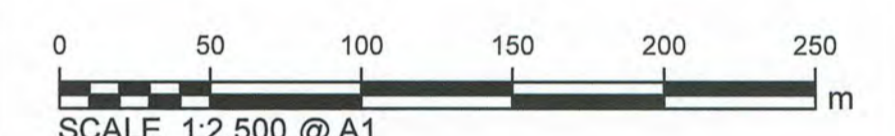

SCALE 1:2,500 @ A1  
This map is reproduced from Ordnance Survey material with the permission of Ordnance Survey on behalf of the Controller of Her Majesty's Stationery Office. © Crown Copyright and database right 2019. OS 100024649. Unauthorised reproduction infringes Crown Copyright and may lead to prosecution or civil proceedings. Highways England.



THE COMMON SEAL OF  
ESSEX COUNTY COUNCIL  
was hereunto affixed  
in the presence of

 JOANNA SCOTT  
Attesting Officer

Dated this 22 day of December 2021



MAP REFERRED TO IN THE  
THE ESSEX COUNTY COUNCIL  
(A127 FAIRGLEN INTERCHANGE)  
(COMPULSORY PURCHASE) ORDER 2021

COMPULSORY PURCHASE  
ORDER MAP  
SHEET 6 OF 6

